

REQUEST FOR INFORMATION

Request for Information - RFI #	005	ROUTING	DATE SENT	VIA MAIL, EMAIL OR FAX			DATE RECEIVED	VIA MAIL, EMAIL OR FAX		
				M	E	F		M	E	F
OWNER: LFMSDD		Contractor to Engineer	1/21/2011		X		1/21/2011		X	
PROJECT: HDTRWRF		Engineer to Contractor	1/26/2011		X					
ENGINEER: GMS, Inc.		Copy to Owner	1/26/2011		X					
CONTRACTOR: Weaver General Construction Co.										
RFI TITLE: Curb Detail										
REFERENCE: Drawing 3/AB-4										
CONTRACTOR'S REQUEST										
The following information, interpretation, or clarification is requested as described below or in the attachments.										
<p>Baker Concrete proposes to utilize the attached curb detail for Aeration Basins 1, 2 and 3. Is this acceptable? This proposed detail will not have an additional cost to the project. The proposed detail will provide a higher quality joint between the wall and the mat foundation. Baker is concerned with hanging a form from the rebar dowels that is the same width as the basin wall. If the curb moves out of line at all, it will be difficult to properly align our wall forms.</p> <p>With the proposed detail, the curb (essentially the inverted keyway) will be allowed to move in and out as anticipated. Any deviation will be completely covered when the wall is placed on top of the mat. The construction joint between the wall and the mat will be clean.</p>										
By: John Jacob Date: 1/21/11										
ENGINEER'S RESPONSE										
The following information, interpretation, or clarification is provided as described below or in the attachments.										
<p>The detail provided for the typical slab construction joint detail is not acceptable.</p> <ul style="list-style-type: none"> • Required concrete cover on reinforcing steel is not provided. • The horizontal bars are to be placed in the keyway to match the horizontal bars on the wall section per the Construction Drawing detail. • The proposed bar placement adjacent to the slab key will likely cause unacceptable cracking in the wall section. <p>If the Contractor wishes to consider other alternatives, please prepare and resubmit an alternative. Please refer to Detail 3/AB-4.</p>										
By: David R. Frisch, P.L.S. Date: January 26, 2011										

cc: Wes Weaver, Jeff Burst, John Jacob, WGCC; Jim Heckman, LFMSDD; Tim Long, Charlie Edgar, Cindy Murray, FSD; Al Testa, CCMD; Roger Sams, Mark Morton, Jerry Miller, GMS, Inc.; Pat Danenberg, MWI; John Peiffer, Mike Gaines, MGA; Mark Reasinger, PECI

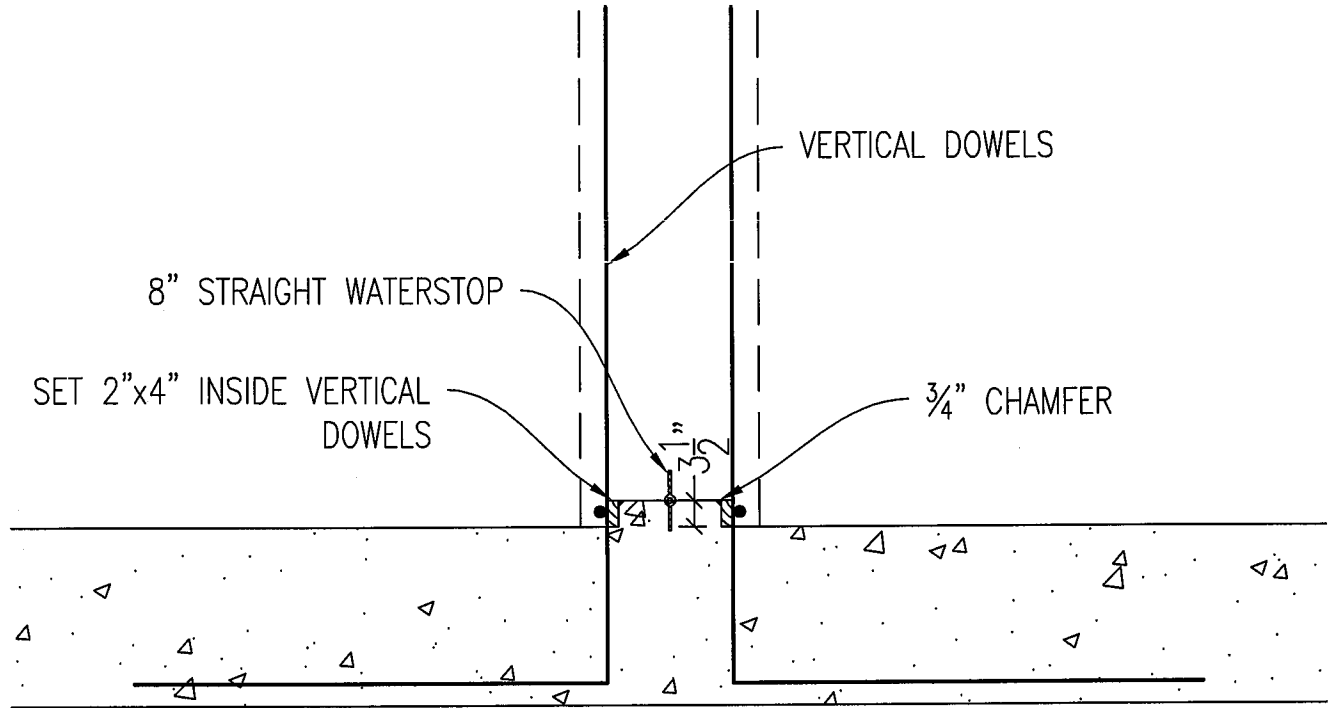

○ CURB DETAIL
Scale: 1/2"=1'-0"

THESE DRAWINGS ARE INTENDED FOR USE BY
BAKER CONCRETE CONSTRUCTION, INC (BCCI)
ONLY. BCCI DOES NOT ASSUME OR ACCEPT ANY
LIABILITY FOR THEIR USE BY ANYONE OTHER
THAN BCCI.

USE THIS DRAWING IN CONJUNCTION WITH THE
STRUCTURAL CONSTRUCTION DOCUMENTS AND
DRAWINGS.

SK-01

BAKER
CONCRETE CONSTRUCTION
8300 Hempstead Rd. Houston, Tx. 77008
Phone: 713.864.0657 | Fax: 713.880.0222
www.bakerconcrete.com
Texas Firm # F-11611

HAROLD THOMPSON WRF

REV.	DATE	DESCRIPTION	BY:
0	1/17/11	KEYWAY DETAILS	LFC

DRAWN BY : LFC
DATE : 1.17.11
CHECKED BY :
DATE :
JOB # : 9921
SCALE : 1/2"=1'-0"

1/17/11 10:51:00 AM - 1/17/11 10:51:00 AM
 1/17/11 10:51:00 AM - 1/17/11 10:51:00 AM
 1/17/11 10:51:00 AM - 1/17/11 10:51:00 AM