



WEAVER GENERAL CONSTRUCTION COMPANY  
 3679 S. Huron St., Suite 404  
 Englewood, CO 80110  
 Phone: (303) 789-4111 FAX: (303) 789-4310

**SUBMITTAL TRANSMITTAL**

February 14, 2011  
WGC Submittal No: 03200-003.A

**PROJECT:** Harold Thompson Regional WRF  
 Birdsall Rd.  
 Fountain, CO 80817  
 Job No. 2908

**ENGINEER:** GMS, Inc.  
 611 No. Weber St., #300  
 Colorado Springs, CO 80903  
 719-475-2935 Roger Sams

**OWNER:** Lower Fountain Metropolitan  
 Sewage Disposal District  
 901 S. Santa Fe Ave.  
 Fountain, CO 80817  
 719-382-5303 James Heckman

**CONTRACTOR:** Dalco Industries Inc.  
 3730 Salem Street  
 Denver, CO 80239  
 303-371-3950 Manuel Morales

**SUBJECT:** Resubmittal Drawing of Digester and Aeration Basin Wall Rebar (P2<sub>A</sub>, P3<sub>A</sub>)

**SPEC SECTION:** 03200

**PREVIOUS SUBMISSION DATES:** None

**DEVIATIONS FROM SPEC:** \_\_\_ YES X NO

**CONTRACTOR'S STAMP:** This submittal has been reviewed by Weaver General Construction and approved with respect to the means, methods, techniques, & safety precautions & programs incidental thereto. Weaver General Construction also warrants that this submittal complies with contracted documents and comprises on deviations thereto:

|   |                                 |
|---|---------------------------------|
| <p><b>Contractor's Stamp:</b></p> <p>Date: 2/14/10<br/>         Reviewed by: H.C. Myers<br/> <input checked="" type="checkbox"/> Reviewed Without Comments<br/> <input type="checkbox"/> Reviewed With Comments</p> | <p><b>Engineer's Stamp:</b></p> |
| <p><b>ENGINEER'S COMMENTS:</b> _____</p>  |                                 |

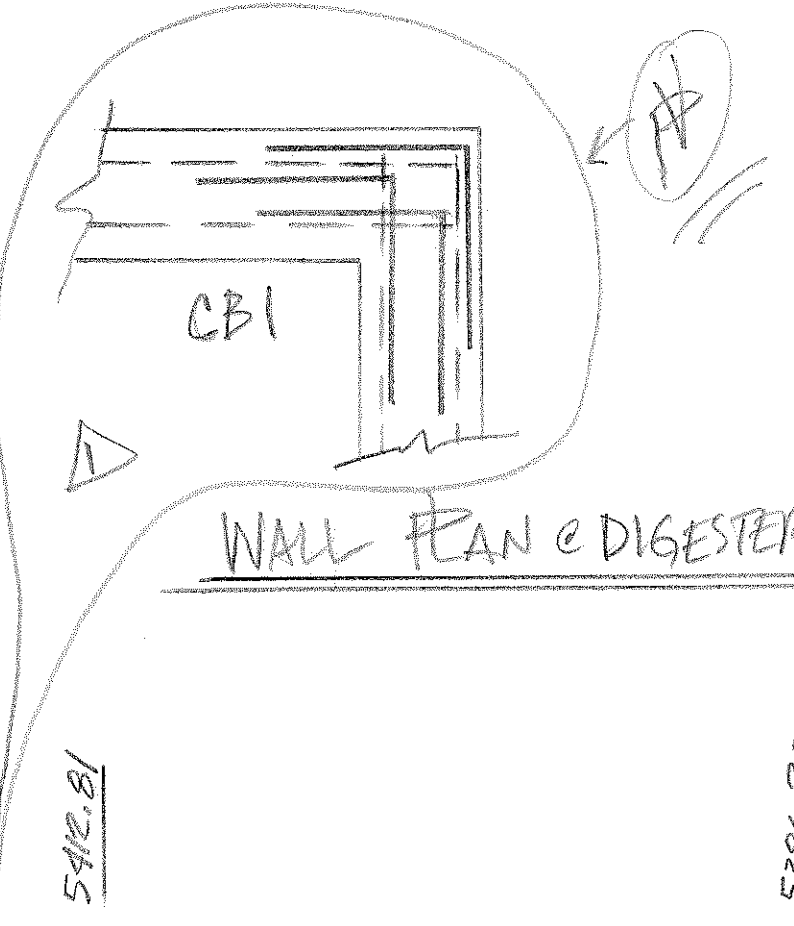
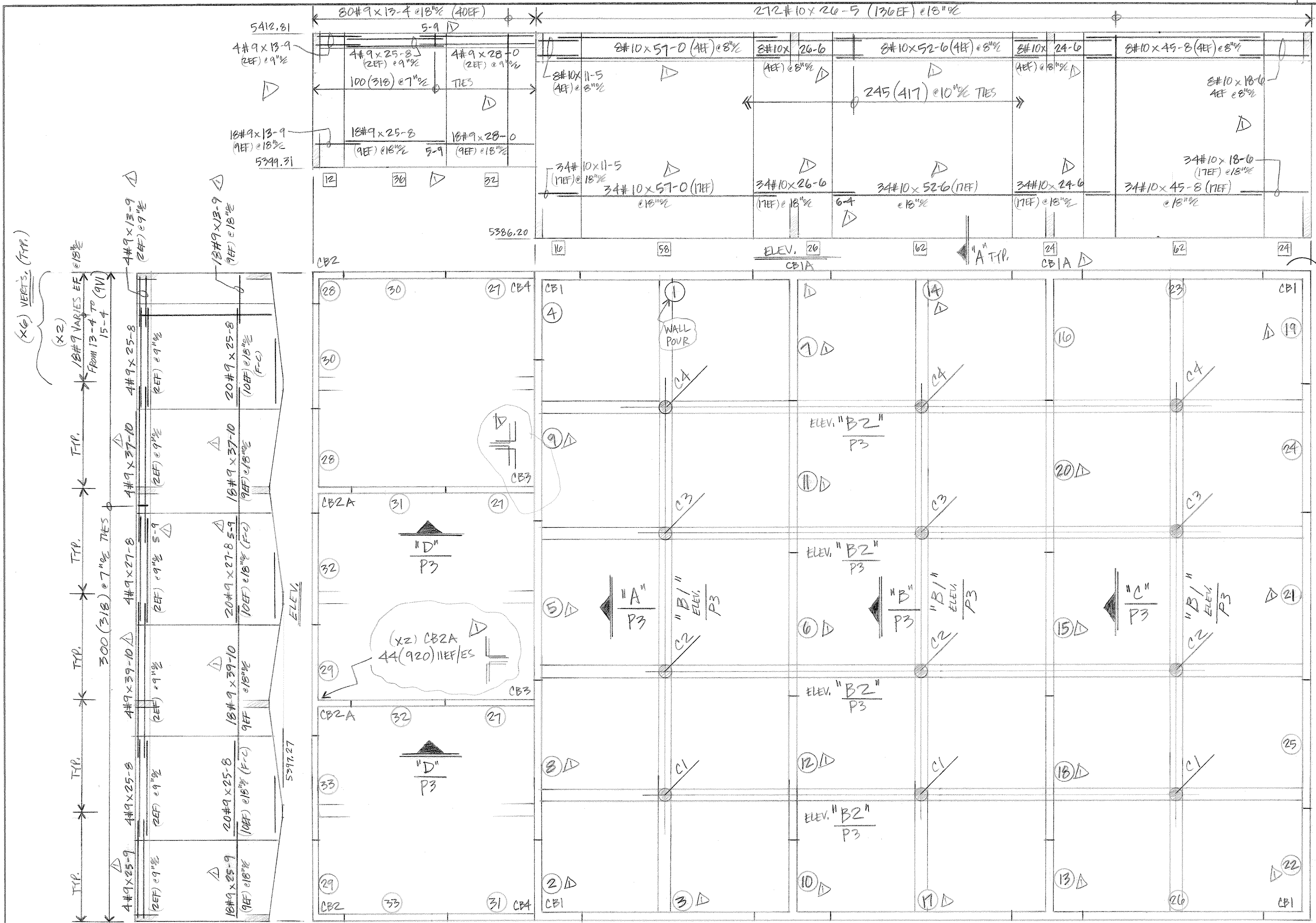

CORNER BAR SCHED.

| MK. | QTY. | BAR(S)                    | (Loc.) |
|-----|------|---------------------------|--------|
| CB1 | 4    | 63(1019) 21EF             |        |
| CB2 | 2    | 33(920) 11EF              | do.    |
| CB3 | 2    | 44(921) do.               | 80 80  |
| CB4 | 2    | 22#9x14-0 (11EF) STRAIGHT | 80 60  |

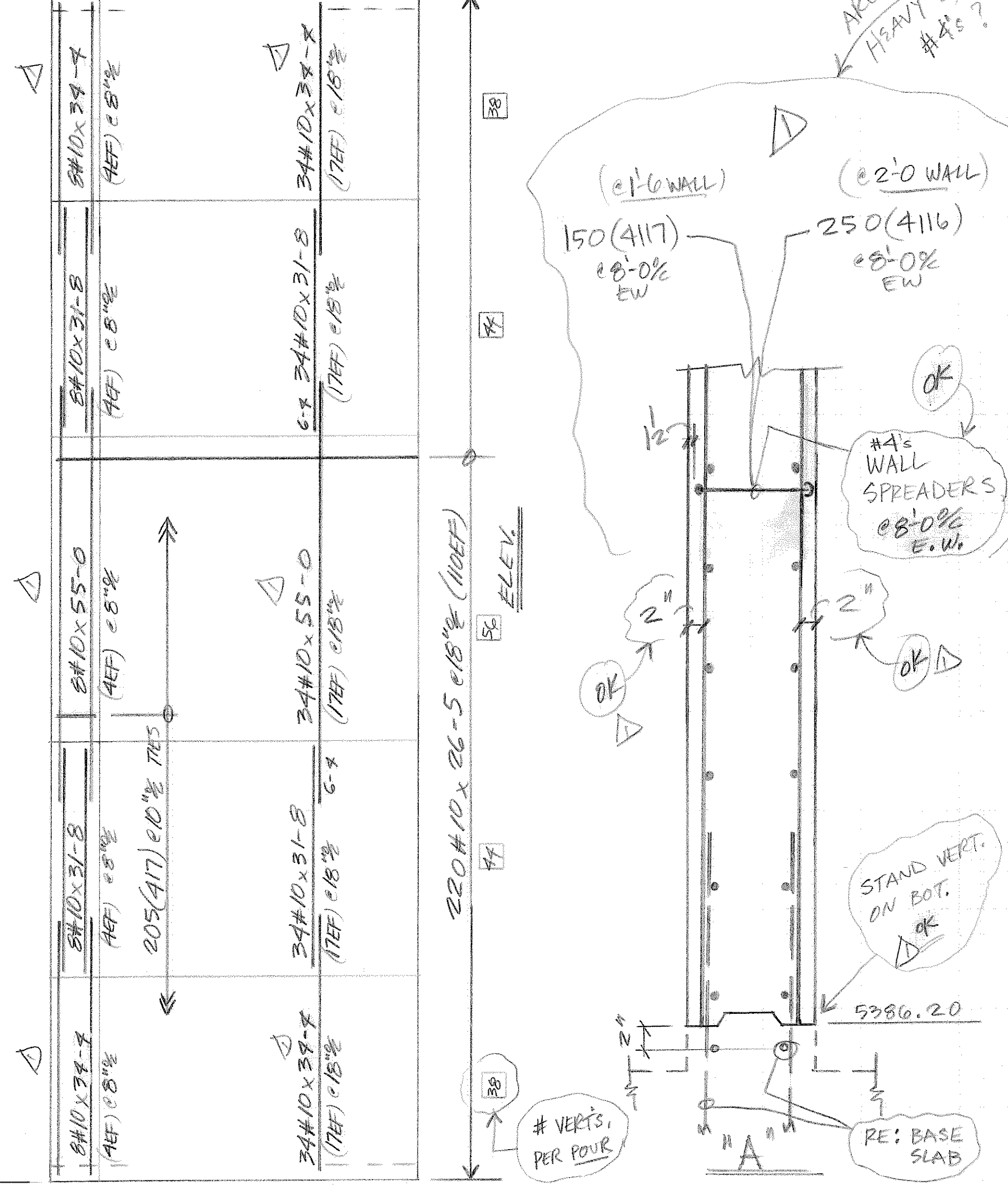
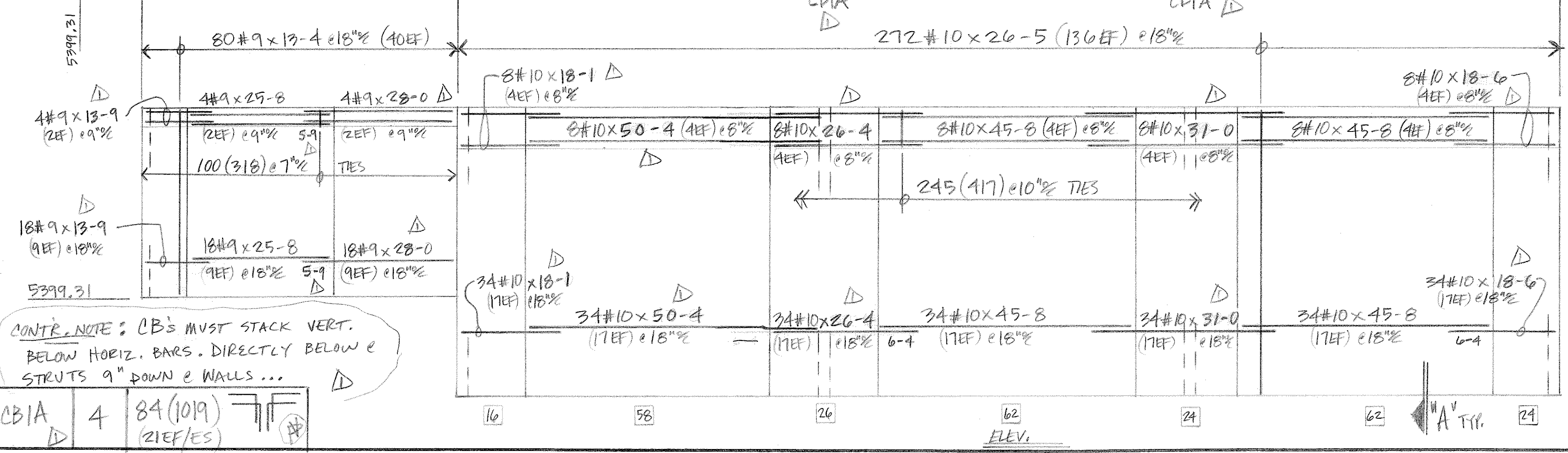

LEGEND

- O.F. - OUTSIDE FACE
- I.F. - INSIDE FACE
- E.F. - EACH FACE
- HORIZ. - HORIZONTAL
- VERT. - VERTICAL
- DWLS - DOWELS
- FTG. - FOOTING
- ELEV. - ELEVATION
- E.W. - EACH WAY
- T.O.F. - TOP OF FOOTING
- B.O.F. - BOTTOM OF FOOTING
- T.O.W. - TOP OF WALL
- B.O.W. - BOTTOM OF WALL
- GRD. BM. - GRADE BEAM
- MK. - MARK
- MAS. - MASONRY
- DIAG. - DIAGONAL
- COL. - COLUMN
- PROJ. - PROJECTION
- T & B - TOP & BOTTOM
- N.F. - NEAR FACE
- F.F. - FAR FACE
- % - ON CENTER
- @ - AT EACH

1/27/11 REVISE & RESUBMIT PER ENGR.

NO DATE ISSUED FOR

**DALCO** INDUSTRIES, INC.  
An Employee Owned Company

AREA CODE 303 371-9850 3730 SALEM ST. DENVER, COLO. 80238

JOB HAROLD D. THOMPSON REG. WATER RECLAIM.

LOCATION FOUNTAIN, CO.

DESCRIPTION WALL PLAN @ DIGESTER/AERATION

CONTRACTOR WEAVER CONST.

ARCHITECT GMS, INC.

DRAWN: D. TARN CHECKED: DATE: 12/1/10 REVISIONS: JOB NO. 10082 DRAWING NO. P21

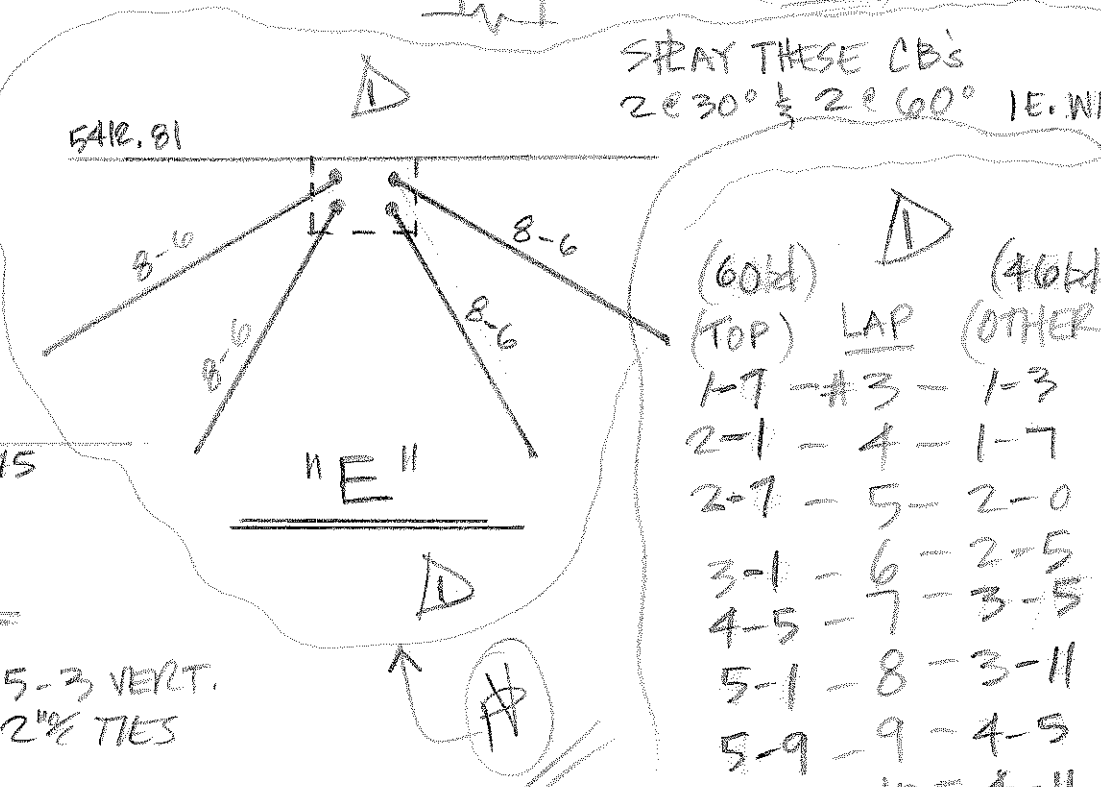
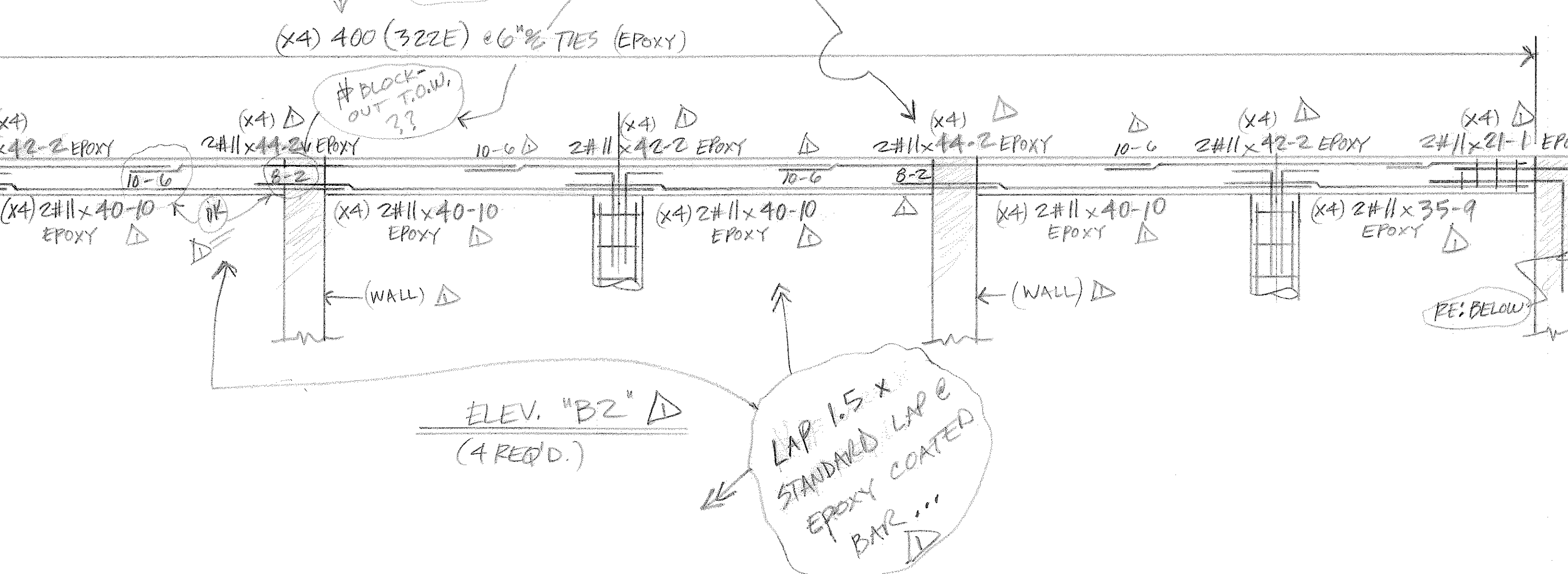
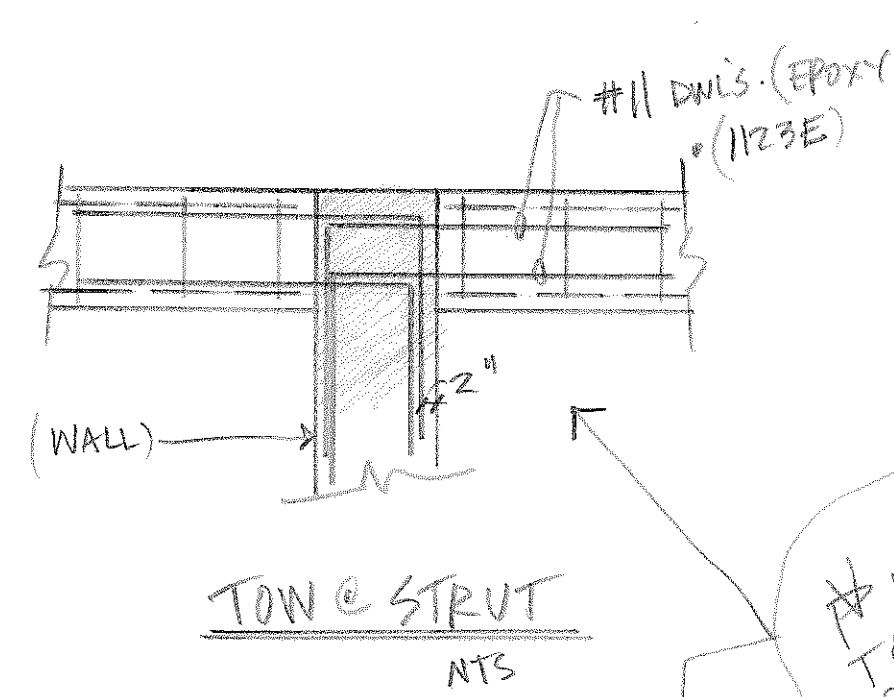
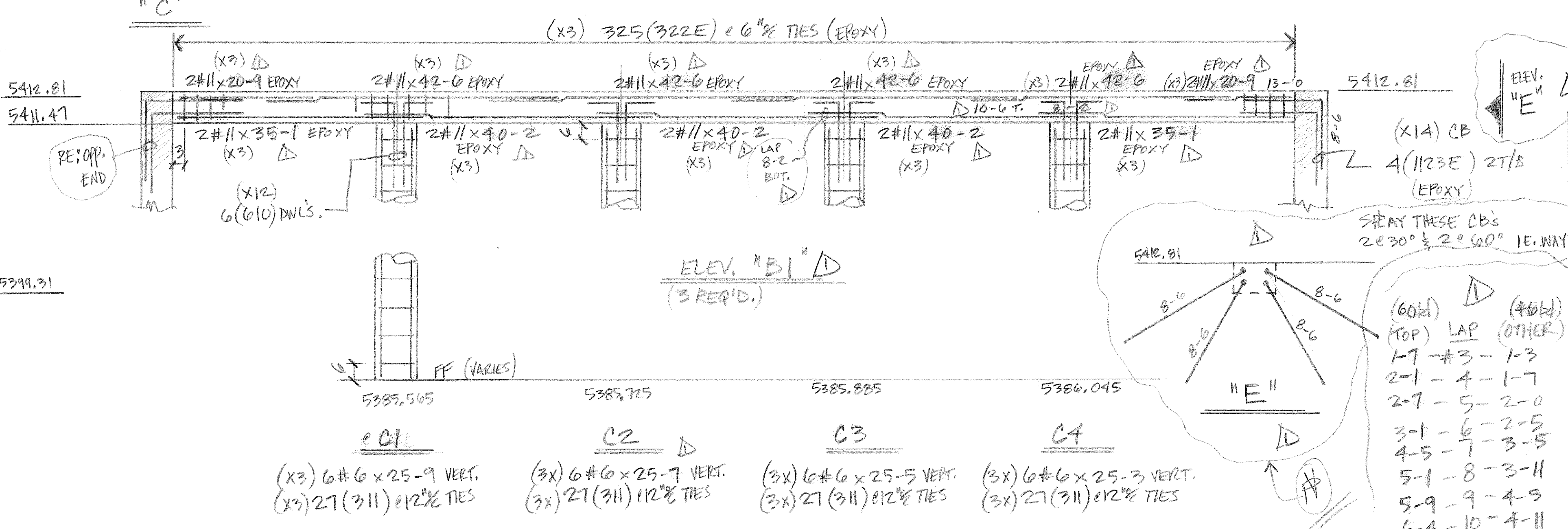
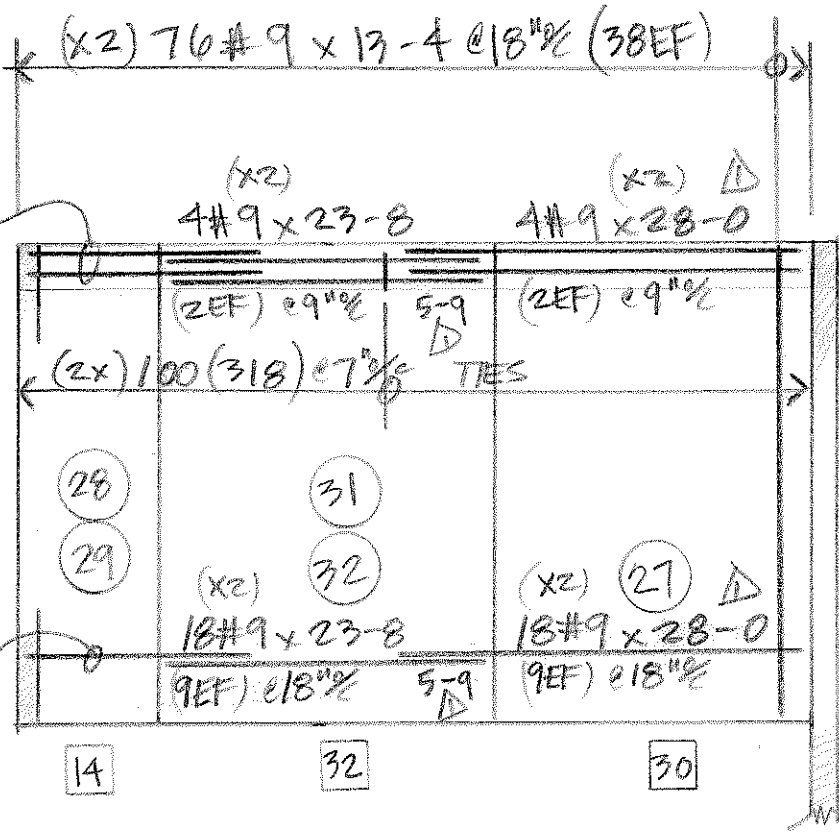
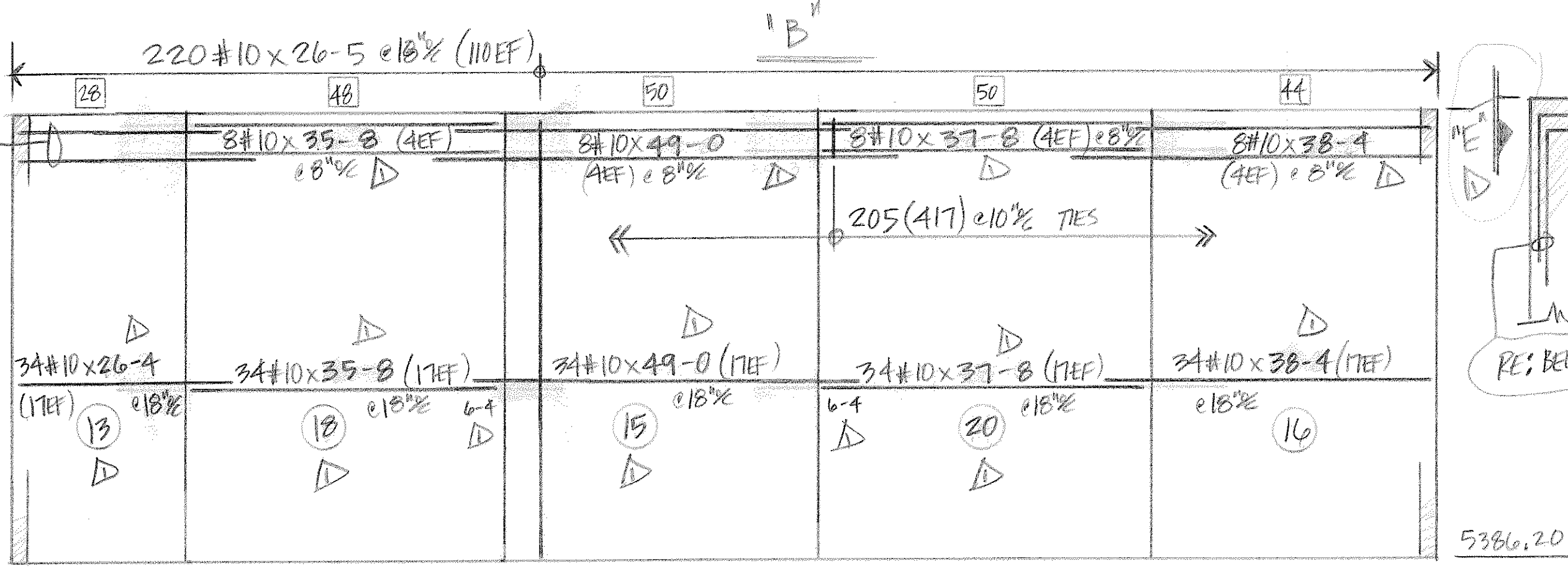
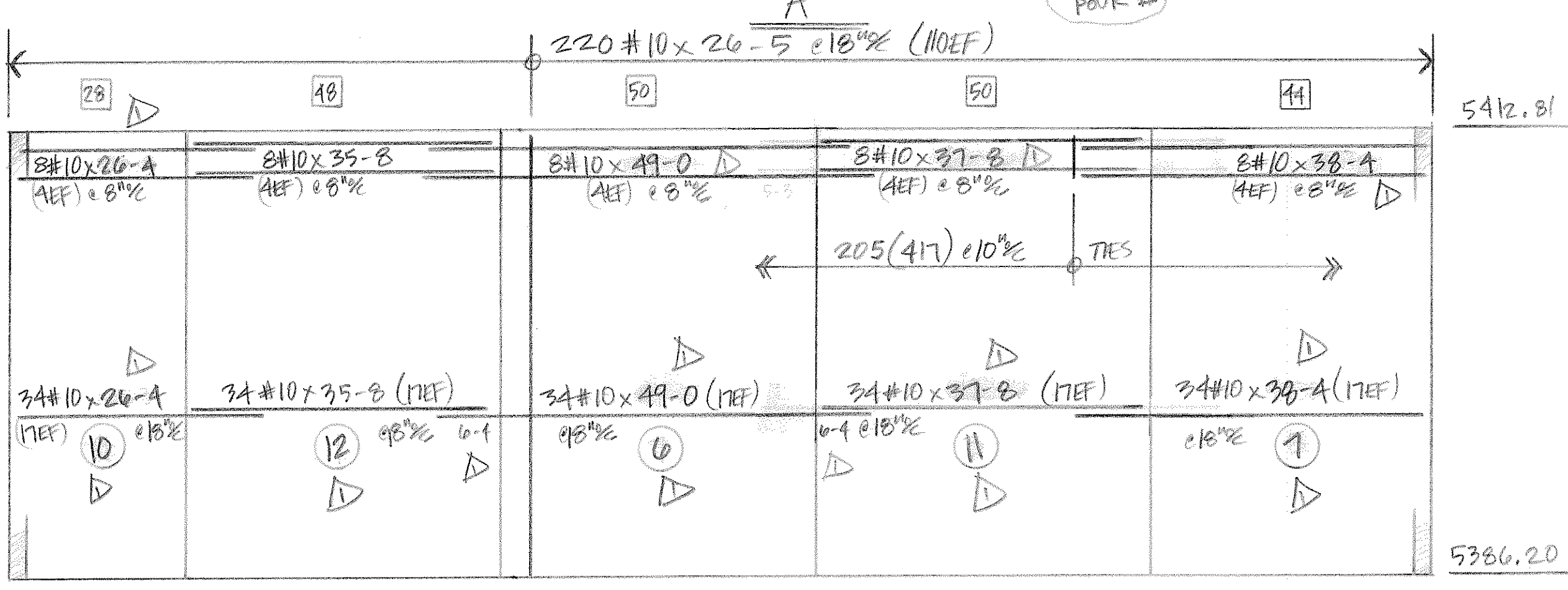
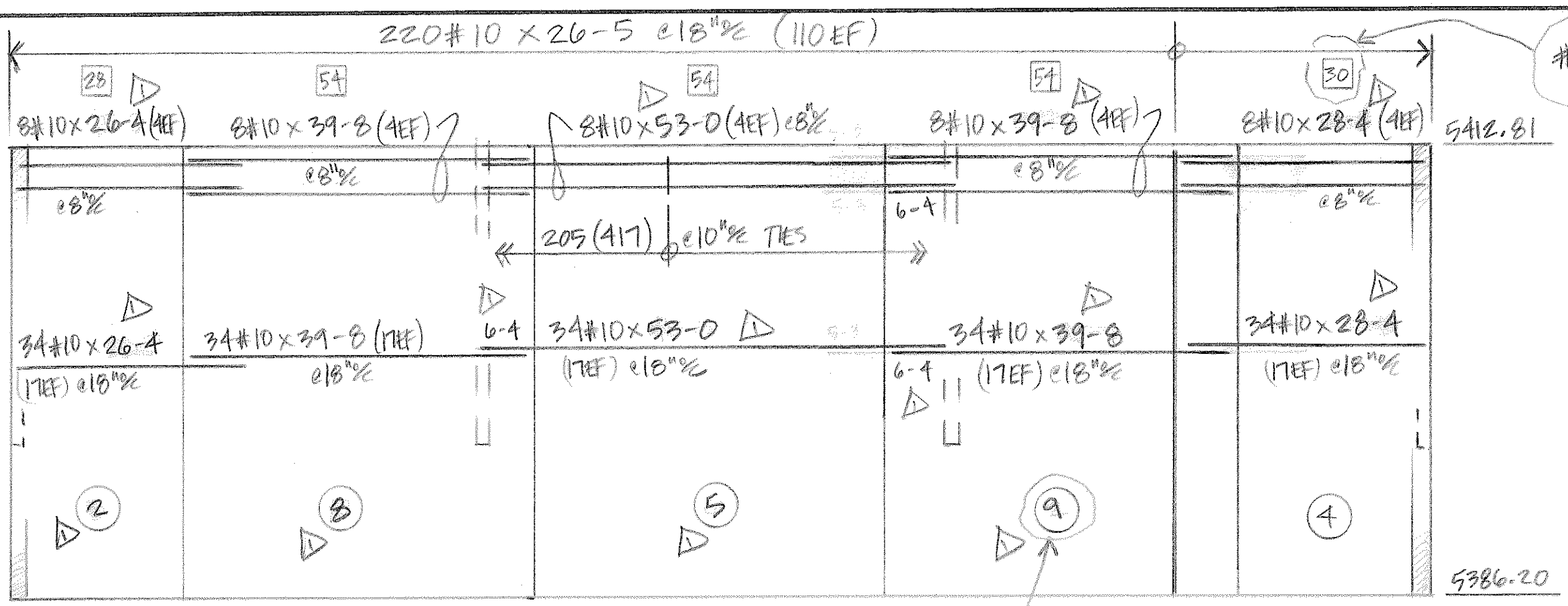

| QTY | SIZE | TYPE  | LENGTH FT. - IN. | MARK | SKETCH | A | B   | C    | D    | E   | F/R | G | H | K   | J | O   |
|-----|------|-------|------------------|------|--------|---|-----|------|------|-----|-----|---|---|-----|---|-----|
| 4   | T2   |       | 417              |      | □      | + | 1-9 | 2-2  | +    | +   |     |   |   |     |   |     |
| 3   | T2   |       | 318              |      | □      | + | 1-3 | 0-11 | +    | +   |     |   |   |     |   |     |
| 10  | T7   |       | 1019             |      | L      |   | 6-6 | 6-6  |      |     |     |   |   |     |   |     |
| 9   | T7   |       | 920              |      | L      |   | 6-0 | 6-0  |      |     |     |   |   |     |   |     |
| 9   | T7   |       | 921              |      | L      |   | 6-0 | 8-0  |      |     |     |   |   |     |   |     |
| 3   | T2   | EPOXY | 322E             |      | □      | + | 1-1 | 1-1  | +    | +   |     |   |   |     |   |     |
| 11  | T7   | EPOXY | 1123E            |      | L      |   | 8-6 | 13-0 |      |     |     |   |   |     |   |     |
| 3   | T3   |       | 311              |      | ○      |   |     | 3-6  |      |     |     |   |   | 1-3 |   | 1-1 |
| 6   | T7   |       | 610              |      | L      |   | 1-0 | 4-0  |      |     |     |   |   |     |   |     |
| 9   | S4   |       | 9113             |      | L      | + | 5-9 | 0-9  | 1-10 | 0-9 |     |   |   |     |   | 5-9 |
| 3   | T2   |       | 3114             |      | □      | + | 1-3 | 1-8  | +    | +   |     |   |   |     |   | +   |
| 5   | T3   |       | 5115             |      | L      |   |     | 3-0  | 3-0  |     |     |   |   |     | + | +   |
| 4   | T2   |       | 4116             |      | L      |   | 2-0 | 1-9  | 2-0  |     |     |   |   |     |   |     |
| 4   | T2   |       | 4117             |      | L      |   | 2-0 | 1-3  | 2-0  |     |     |   |   |     |   |     |

LEGEND  
 O.F. - OUTSIDE FACE  
 I.F. - INSIDE FACE  
 E.F. - EACH FACE  
 HORIZ. - HORIZONTAL  
 VERT. - VERTICAL  
 DWLS - DOWELS  
 FTG. - FOOTING  
 ELEV. - ELEVATION  
 E.W. - EACH WAY  
 T.O.F. - TOP OF FOOTING  
 B.O.F. - BOTTOM OF FOOTING  
 T.O.W. - TOP OF WALL  
 B.O.W. - BOTTOM OF WALL  
 GRD. BM. - GRADE BEAM  
 MK. - MARK  
 MAS. - MASONRY  
 DIAG. - DIAGONAL  
 COL. - COLUMN  
 PROJ. - PROJECTION  
 T & B - TOP & BOTTOM  
 N.F. - NEAR FACE  
 F.F. - FAR FACE  
 % - ON CENTER  
 @ - AT EACH

NO. DATE REVISIONS ISSUED FOR  
 112711 REVISE & RESUBMIT PER ENGR.

DALCO INDUSTRIES, INC.  
 An Employee Owned Company  
 AREA CODE 303 371-3950 3730 SALEM ST. DENVER, COLO. 80239

JOB HAROLD D. THOMPSON REG. WATER RECLAIM.  
 LOCATION FOUNTAIN, Co.  
 DESCRIPTION WALL ELEV. @ DISASTER/AERATION  
 CONTRACTOR WEAVER CONST.  
 ARCHITECT GMS, INC.  
 DRAWN: D. TARN CHECKED: DATE: 12/11/10 REVISIONS: JOB NO. 10082 DRAWING NO. P3D