



WEAVER GENERAL CONSTRUCTION COMPANY

3679 S. Huron St., Suite 404
Englewood, CO 80110
Phone: (303) 789-4111 FAX: (303) 789-4310

SUBMITTAL TRANSMITTAL

September 21, 2011
WGC Submittal No: 03200-004.B

PROJECT: Harold Thompson Regional WRF
Birdsall Rd.
Fountain, CO 80817
Job No. 2908

ENGINEER: GMS, Inc.
611 No. Weber St., #300
Colorado Springs, CO 80903
719-475-2935 Roger Sams

OWNER: Lower Fountain Metropolitan
Sewage Disposal District
901 S. Santa Fe Ave.
Fountain, CO 80817
719-382-5303 James Heckman

CONTRACTOR: Dalco Industries Inc.
3730 Salem Street
Denver, CO 80239
303-371-3950 Manuel Morales

SUBJECT: Revision 2 (except 12A) Rebar Drawings for Headworks Building
(P5, P6, P7, P8, P9, P10, P11, P12, P12A)

SPEC SECTION: 03200 - Concrete Reinforcement

PREVIOUS SUBMISSION DATES: 7/19/11

DEVIATIONS FROM SPEC: ___ YES X NO

CONTRACTOR'S STAMP: This submittal has been reviewed by Weaver General Construction and approved with respect to the means, methods, techniques, & safety precautions & programs incidental thereto. Weaver General Construction also warrants that this submittal complies with contracted documents and comprises on deviations thereto:

<p>Contractor's Stamp:</p> <p>Date: 9/21/11 Reviewed by: H.C. Myers (X) Reviewed Without Comments () Reviewed With Comments</p> <p>ENGINEER'S COMMENTS: _____</p>	<p>Engineer's Stamp:</p>
--	---------------------------------

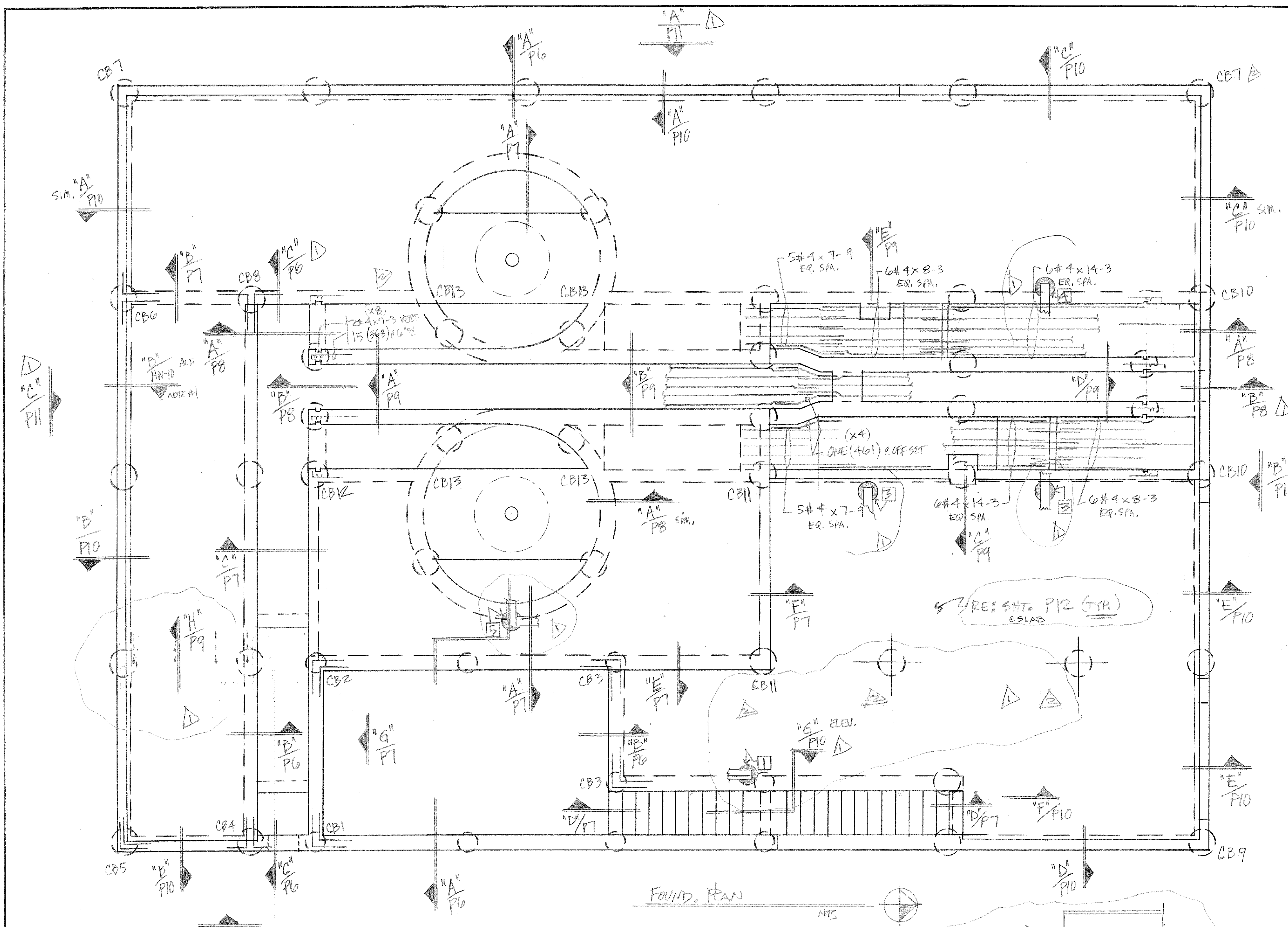

QTY	SIZE	LENGTH	MARK	SKETCH	A	B	C	D	E	F/R	G	H	K	J	O
7	11	727	L			3-4	4-0								
4	11	428	L			3-0	3-0								
6	11	629	L			2-10	3-6								
5	11	530	L			2-6	2-6								
3	T2	331	□		+	1-0	0-10	+	+				+		
3	T2	332	□		+	1-0	0-4	+	+				+		
6	20	633	□			4-0	2-8	4-0							
6	20	634	□			4-0	1-0	4-0							
4	17	435	□			0-8	2-2								
8	17	836	□			1-4	5-0								
3	T2	337	□		+	0-8	0-8	+	+				+		
8	9	838	()			18-6				6-9			+		+
8	9	839	()			17-3				6-3			+		+
8	9	840	()			16-2				5-9			+		+
8	17	841	□			1-4	13-8	1-4							
8	17	842	□			1-4	13-6	1-4							
8	17	843	□			1-4	13-1	1-4							
8	17	844	□			1-4	12-3	1-4							
8	17	845	□			1-4	11-1	1-4							
8	17	846	□			1-4	9-4	1-4							
4	17	447	□			0-8	2-6								
4	17	448	□			0-8	4-0	0-8							
4	17	449	□			0-8	3-10 1/2	0-8							
4	17	450	□			0-8	3-5 1/2	0-8							
4	17	451	□			0-8	2-8 1/2	0-8							
4	17	452	□			0-8	1-5	0-8							
7	9	753	()			18-0				6-10			+		+
7	9	754	()			17-3				6-6			+		+
7	9	755	()			16-9				6-2			+		+
6	9	656	()			17-0				6-10			+		+
6	9	657	()			15-9				6-2			+		+
4	9	458	()			16-6				6-10			+		+
4	9	459	()			15-3				6-2			+		+
4	3	460	—			1-9	+	2-3					0-6	1-4	
4	3	461	—			2-3	+	2-3					0-6	1-4	
6	3	662	—			3-3	+	3-3					0-6	1-4	
4	17	463	□			0-8	5-6								
3	T2	364	□		+	0-4	0-8	+	+				+		
4	20	465	□			1-4	0-8	1-4							
4	17	466	□			0-10	3-8	0-10							
4	17	467	□			0-10	3-0	0-10							
3	17	368	□			0-6	2-6								
4	17	469	□			0-8	2-8								
4	17	470	□			2-8	1-8	2-8							
3	T2	371	□		+	0-6	2-8	+	+				+		
6	20	672	□			4-0	2-6	4-0							
6	3	673	—			3-0	+	4-0					2-10	10-9	
6	3	674	—			3-0	+	5-6					2-6	9-3	
4	17	475	□			1-4	2-2								
3	T2	376	□		+	1-8	1-8	+	+				+		
4	3	477	—			1-0	+	1-0					- 0-3 1/2	1-0	
4	3	478	—			1-0	1-0						0-3 1/2	+	
4	17	479	□			0-8	3-6								
4	17	480	□			1-0	2-4								

CORNER BAR SCHED.			COL. SCHEDULE (RE: "A")		
NK.	QTY.	BAR	NK.	QTY.	BAR
CB1	ONE	6(7105) 3EF TOP 4(6106) 2MID/BOT. 33(4107) MATCH HOR.	CB12	ONE	6(6106) 2T,M,B. 18(4107) 9EF
CB2	ONE	6(7105) 3EF (T.) 4(6106) 2MID/BOT. 22(4107) 11EF	CB13	4	4(6109) 1IF 4(6110) 0F 6(4111) 1IF ALT. 6(4112) 0F (4.)
CB3	2	8(6106) 2EF TOP 12(4107) 2MID/BOT.	CB9	ONE	6(8108) 3T/B 5(4107) 2EF, 1MATCH 2(530) CURB
CB4	ONE	6(6106) 2T,M,B. 20(4107) 10EF	CB10	2	3(6106) 2T,M,B 12(4107) 6EF
CB5	ONE	6(6106) 5(4107) 2(530)	CB11	2	6(6106) 2T,M,B 3(4107) MID.

NK.	QTY.	ELEV. TOP	VERT.	TIES	DWLS.
1	1	5428.00 5417.92	6#5x9-11	15(311)	6#5x3-8 DRILL & EPOXY
2	2	5432.00 5417.92	6#5x13-11	20(311)	6#5x3-8 D.&E.
3	2	5432.00 5418.00	6#5x13-10	20(311)	6#5x3-8 D.&E.
4	ONE	5432.00 5421.33	6#5x10-6	16(311)	6#5x3-8 D.&E.
5	ONE	5433.43 5421.33	6#5x11-11	17(311)	6#5x3-8 D.&E.

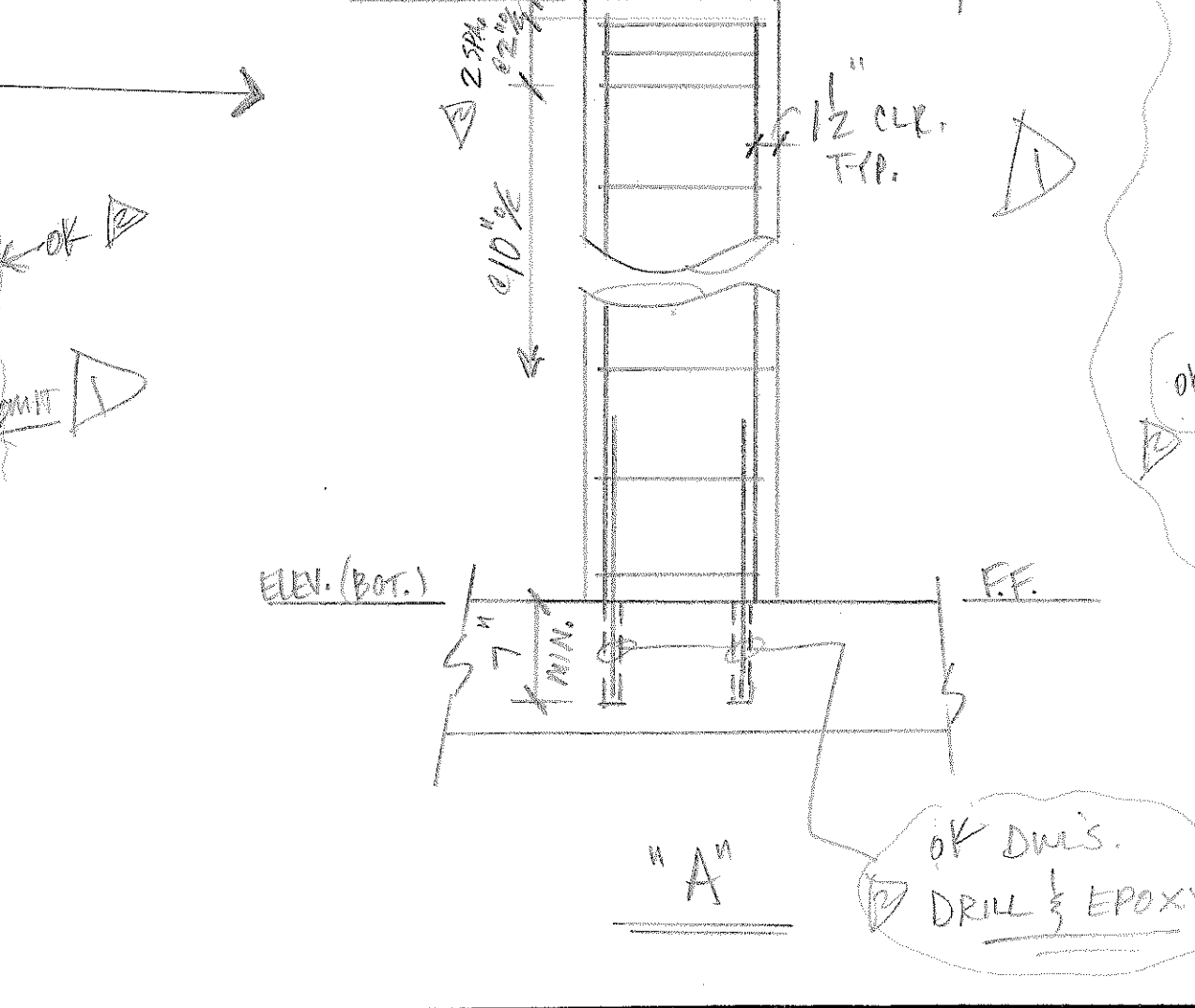

NOTE: REF. P11
BALANCE OF
BENDINGS...

(38d) LAP (38d)
(TOP) (OTHER)
1-6-#3-1-3
2-0-4-1-7
2-6-5-2-0
3-0-6-2-5
3-6-7-2-10
4-0-8-3-2
4-7-9-3-7
5-1-10-4-0
5-6-11-4-5

OK DWLS.
DRILL & EPOXY

LEGEND
O.F. - OUTSIDE FACE
I.F. - INSIDE FACE
E.F. - EACH FACE
HORIZ. - HORIZONTAL
VERT. - VERTICAL
DWLS. - DOWELS
FTG. - FOOTING
ELEV. - ELEVATION
E.W. - EACH WAY
T.O.F. - TOP OF FOOTING
B.O.F. - BOTTOM OF FOOTING
T.O.W. - TOP OF WALL
B.O.W. - BOTTOM OF WALL
GRD. BM. - GRADE BEAM
MK. - MARK
MAS. - MASONRY
DIAG. - DIAGONAL
COL. - COLUMN
PROJ. - PROJECTION
T & B - TOP & BOTTOM
N.F. - NEAR FACE
F.F. - FAR FACE
% - ON CENTER
@ - AT EACH

8/31 APPROV. FOR CONST.

3/11 REVISE & RESUBMIT

NO. DATE ISSUED FOR

DALCO INDUSTRIES, INC.
An Employee Owned Company

AREA CODE 303 371-3950 3730 SALEM ST. DENVER, COLO. 80239

JOB HAROLD D. THOMPSON REG. WATER RECLAIM.

LOCATION FOUNTAIN, Co.

DESCRIPTION PLAN & HEADWORKS

CONTRACTOR WEAVER CONST.

ARCHITECT GMS, INC.

DRAWN: D. TARIN CHECKED: DATE: 1-6-11 REVISIONS: JOB NO. 10082 DRAWING NO. PS 12

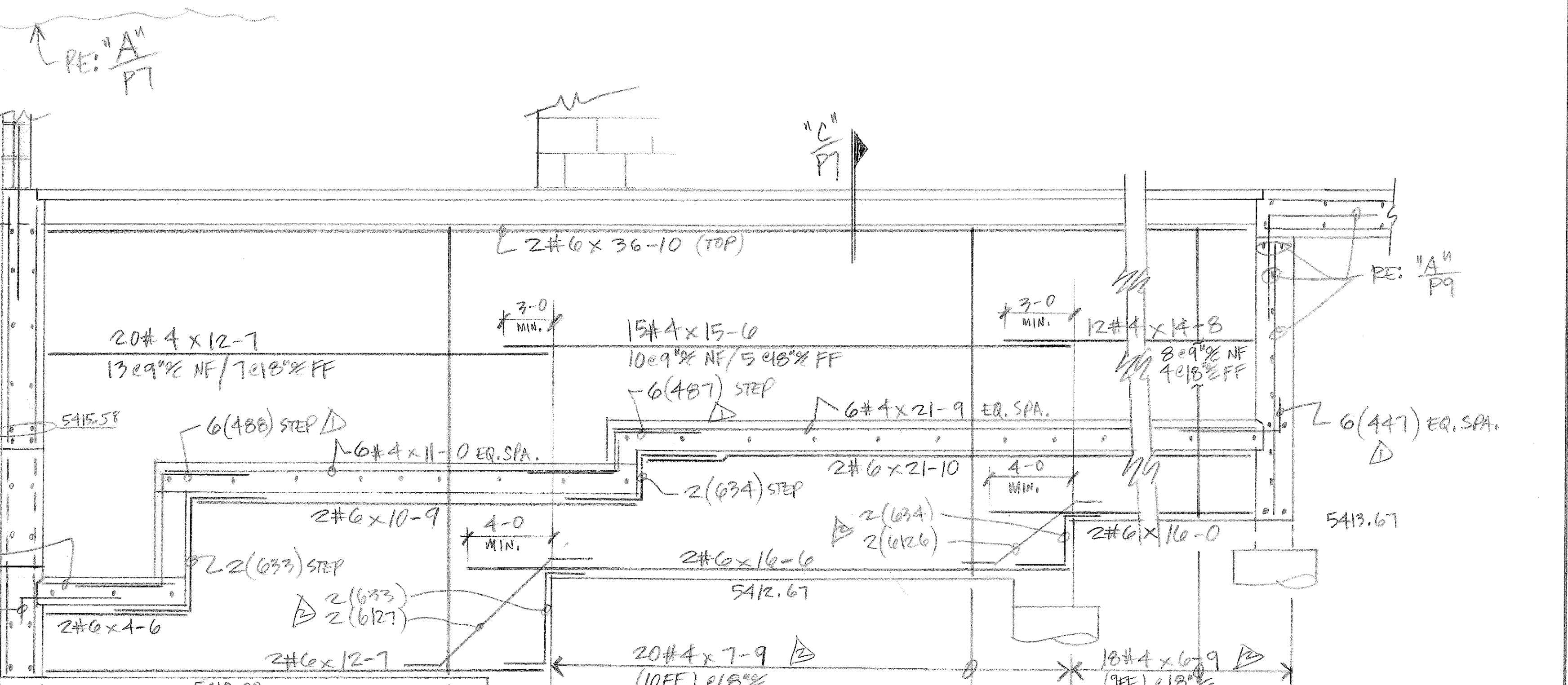
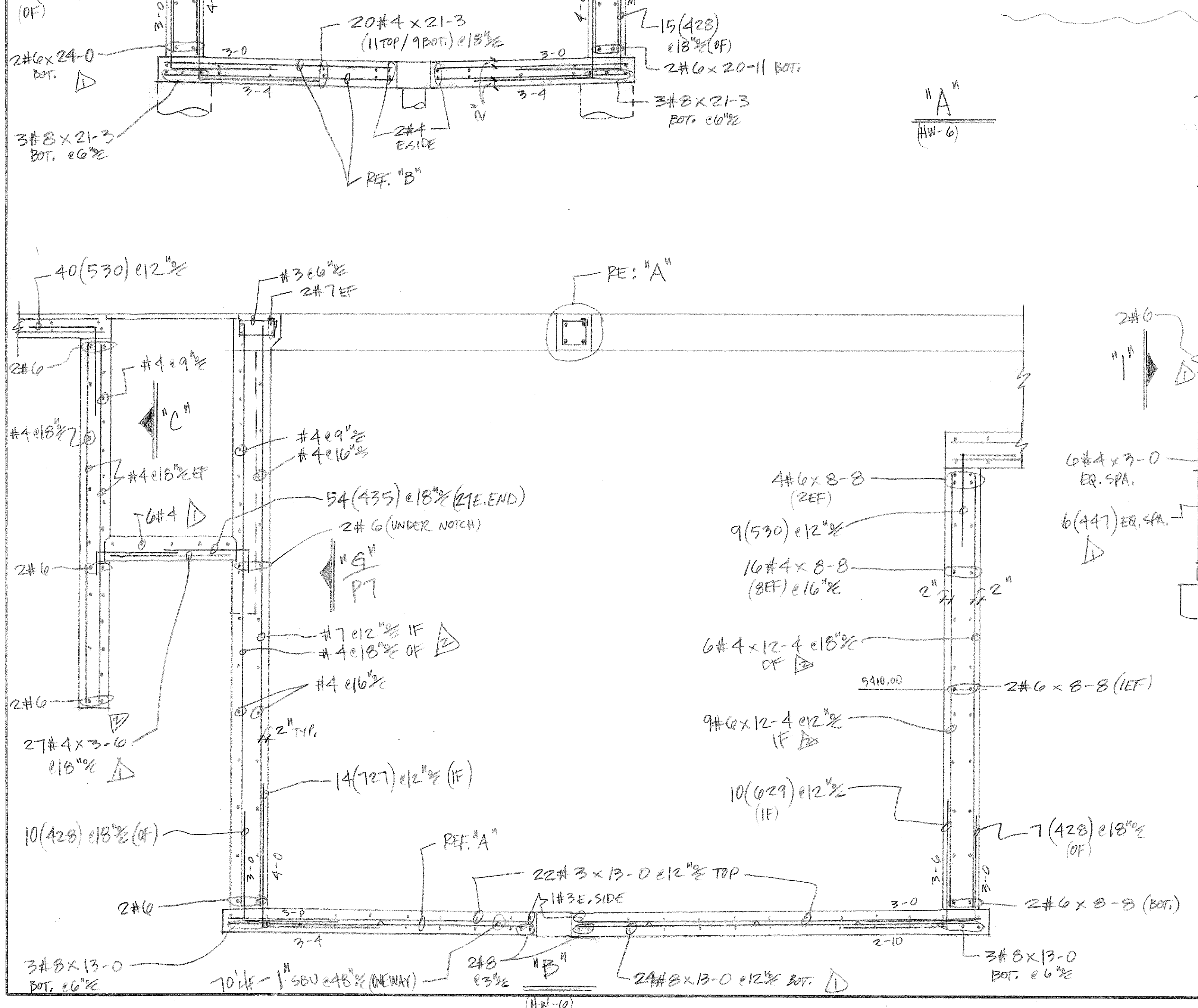
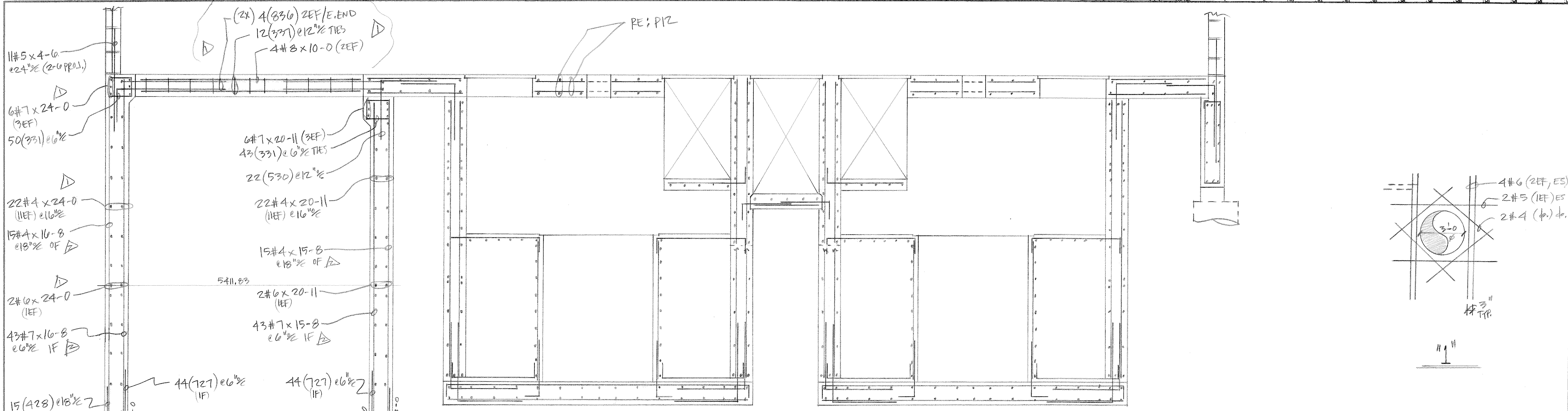

LEGEND

- O.F. - OUTSIDE FACE
- I.F. - INSIDE FACE
- E.F. - EACH FACE
- HORIZ. - HORIZONTAL
- VERT. - VERTICAL
- DWLS - DOWELS
- FTG. - FOOTING
- ELEV. - ELEVATION
- E.W. - EACH WAY
- T.O.F. - TOP OF FOOTING
- B.O.F. - BOTTOM OF FOOTING
- T.O.W. - TOP OF WALL
- B.O.W. - BOTTOM OF WALL
- GRD. BM. - GRADE BEAM
- MK. - MARK
- MAS. - MASONRY
- DIAG. - DIAGONAL
- COL. - COLUMN
- PROJ. - PROJECTION
- T & B - TOP & BOTTOM
- N.F. - NEAR FACE
- F.F. - FAR FACE
- % - ON CENTER
- @ - AT EACH

NO	DATE	ISSUED FOR
8/31		APPROV. FOR CONST.
9/11		REVISE & RESUBMIT.
AREA CODE 303 371-3950 3730 SALEM ST. DENVER, COLO. 80239		
JOB HAROLD D. THOMPSON RES. WATER RECLAIM.		
LOCATION FOUNTAIN, CO.		
DESCRIPTION SEC'S. HEADWORKS		
CONTRACTOR WEAVER CONST.		
ARCHITECT GMS, INC.		
DRAWN:	CHECKED:	DATE:
D. TARN		1-6-11
REVISIONS	JOB NO.	DRAWING NO.
	10052	PL02

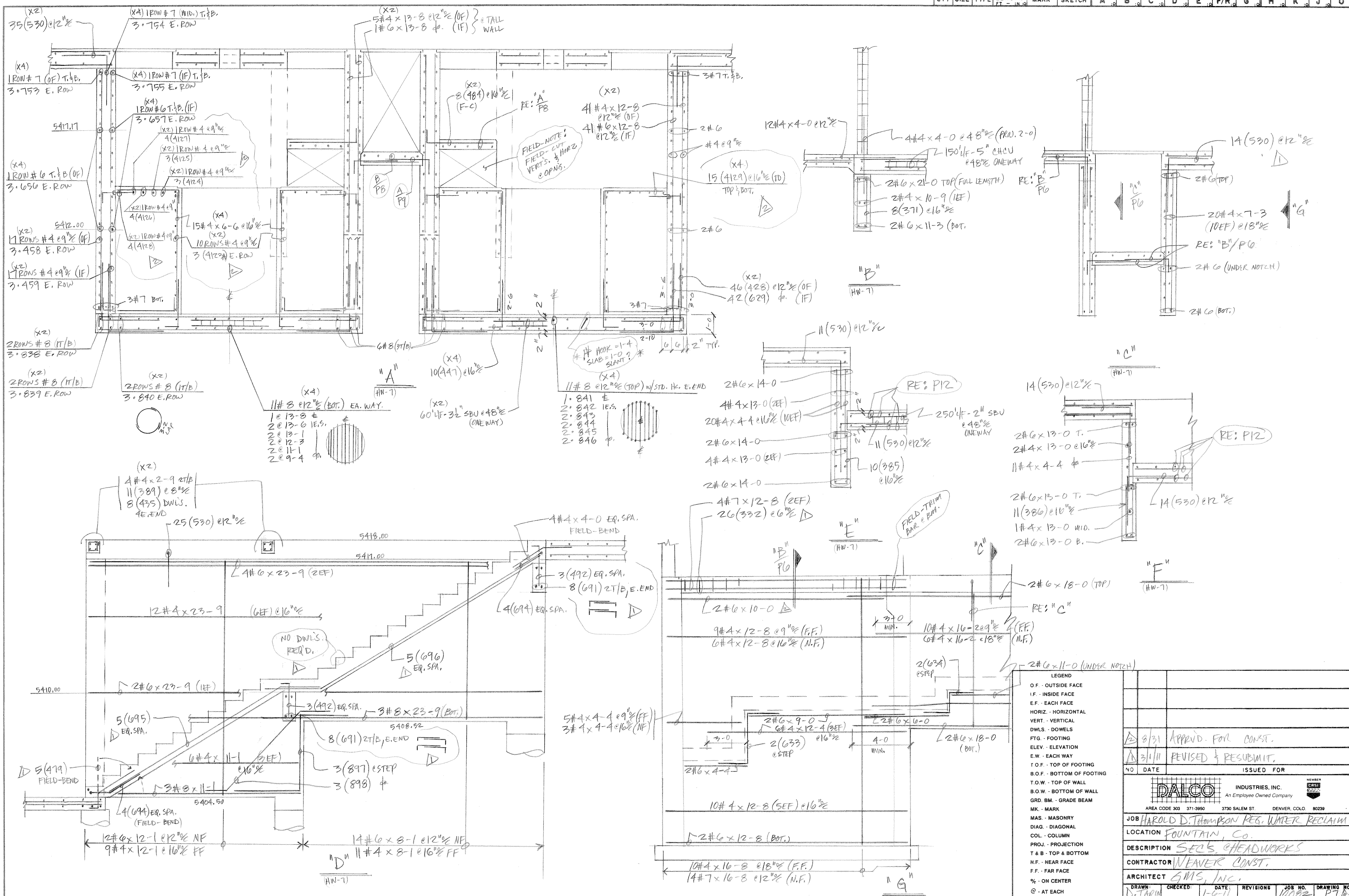

NO	DATE	ISSUED FOR
AREA CODE 303 371-3950 3730 SALEM ST. DENVER, COLO. 80239		
JOB HAROLD D. THOMPSON REG. WATER RECLAIM.		
LOCATION FOUNTAIN, CO.		
DESCRIPTION SEC'S. HEADWORKS		
CONTRACTOR WEAVER CONST.		
ARCHITECT GMS, INC.		
DRAWN	CHECKED	DATE
D. TARIK	GMS	1-6-11
REVISIONS	JOB NO.	DRAWING NO.
	10082	P78

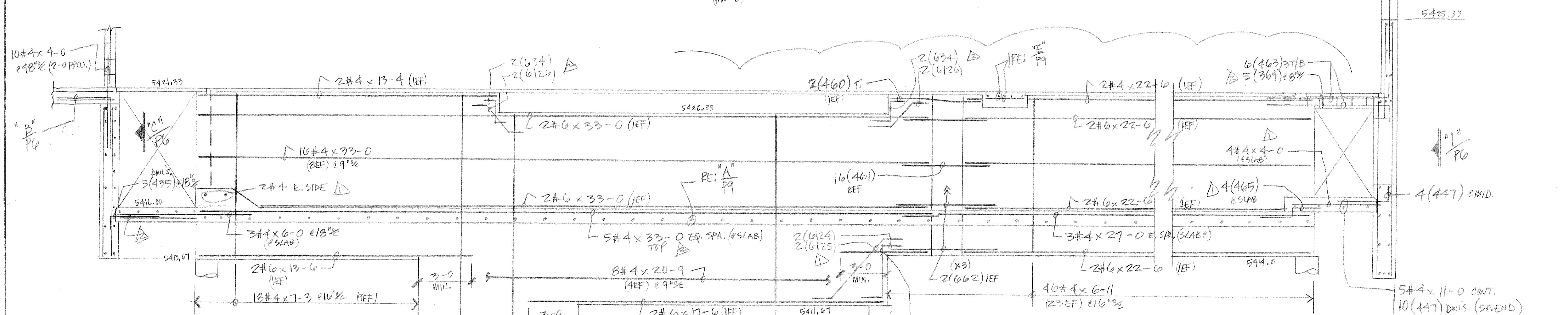
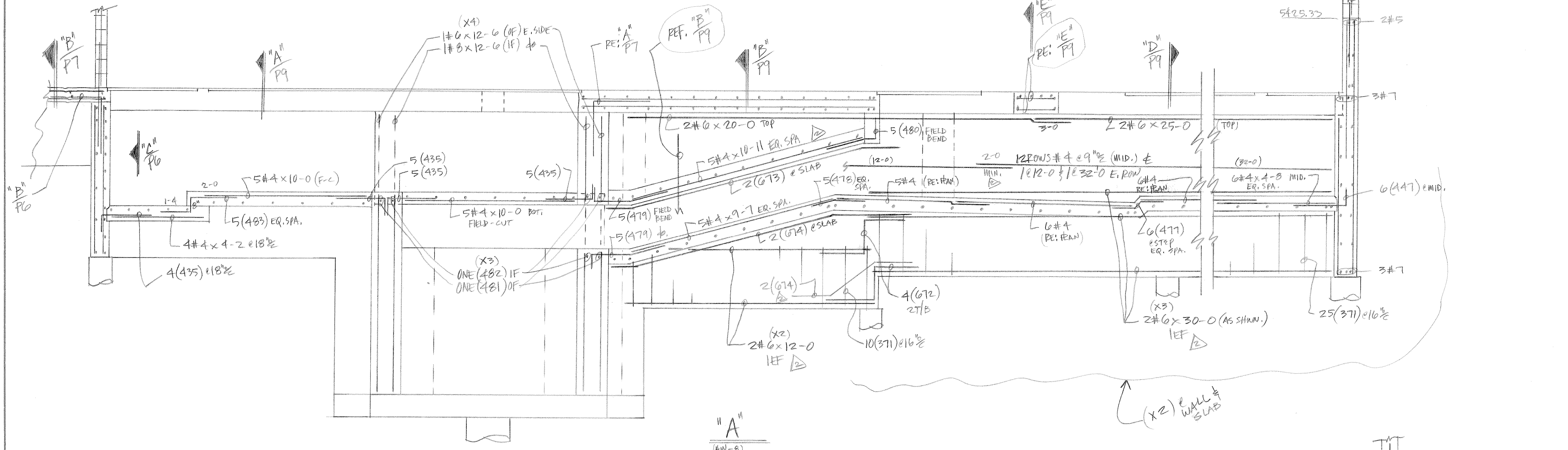

NO	DATE	ISSUED FOR						
1	8/31	APPR'D. FOR CONST.						
2	3/1/11	REVISED & RESUBMIT.						
<table border="1"> <tr> <td colspan="2"> DALCO INDUSTRIES, INC. <small>An Employee Owned Company</small> </td> <td> </td> </tr> <tr> <td>AREA CODE 303 371-3950</td> <td>3730 SALEM ST.</td> <td>DENVER, COLO. 80239</td> </tr> </table>			DALCO INDUSTRIES, INC. <small>An Employee Owned Company</small>			AREA CODE 303 371-3950	3730 SALEM ST.	DENVER, COLO. 80239
DALCO INDUSTRIES, INC. <small>An Employee Owned Company</small>								
AREA CODE 303 371-3950	3730 SALEM ST.	DENVER, COLO. 80239						
JOB: HAROLD D. THOMPSON REG. WATER RECLAIM. LOCATION: FOUNTAIN, CO. DESCRIPTION: SEC'S. & HEADWORKS CONTRACTOR: WEAVER CONST. ARCHITECT: GMS, INC.								
D. TARN	CHECKED:	DATE: 1-6-11						
	REVISIONS	JOB NO. 10082						
		DRAWING NO. PB 12						

LEGEND
 O.F. - OUTSIDE FACE
 I.F. - INSIDE FACE
 E.F. - EACH FACE
 HORIZ. - HORIZONTAL
 VERT. - VERTICAL
 DWLS. - DOWELS
 FTG. - FOOTING
 ELEV. - ELEVATION
 E.W. - EACH WAY
 T.O.F. - TOP OF FOOTING
 B.O.F. - BOTTOM OF FOOTING
 T.O.W. - TOP OF WALL
 B.O.W. - BOTTOM OF WALL
 GRD. BM. - GRADE BEAM
 MK. - MARK
 MAS. - MASONRY
 DIAG. - DIAGONAL
 COL. - COLUMN
 PROJ. - PROJECTION
 T & B - TOP & BOTTOM
 N.F. - NEAR FACE
 F.F. - FAR FACE
 % - ON CENTER
 @ - AT EACH

(X2) @ WALL ONLY

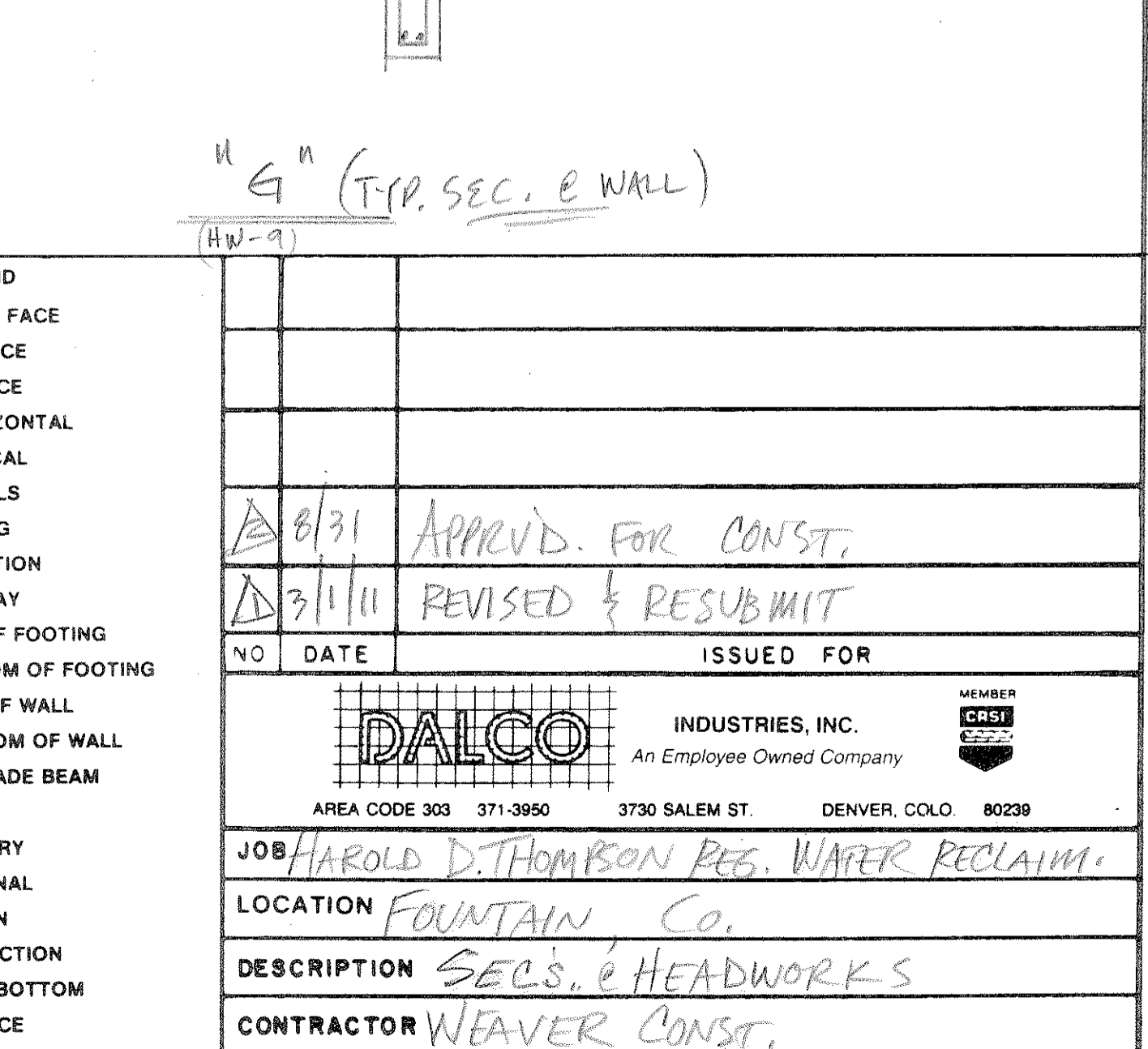
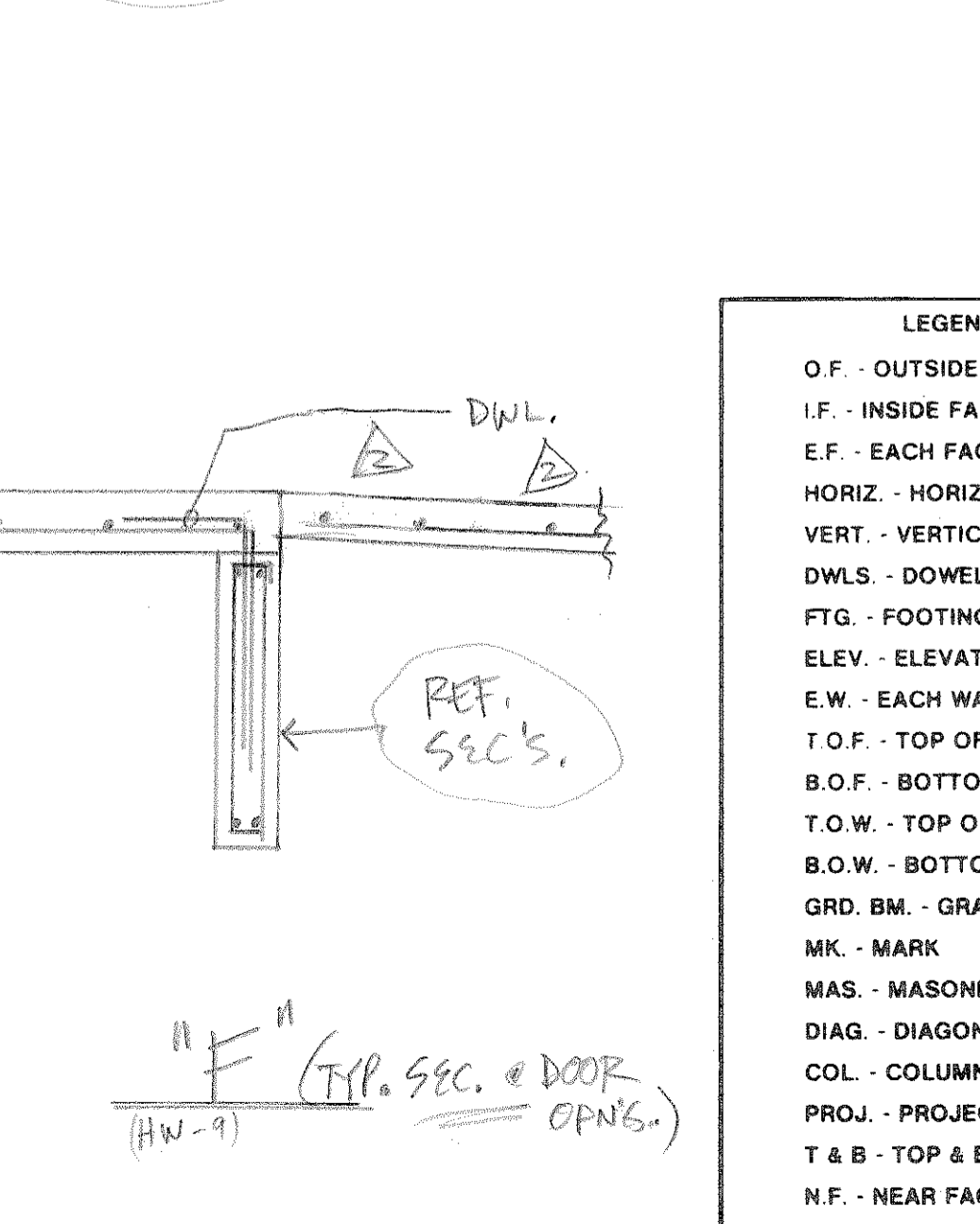
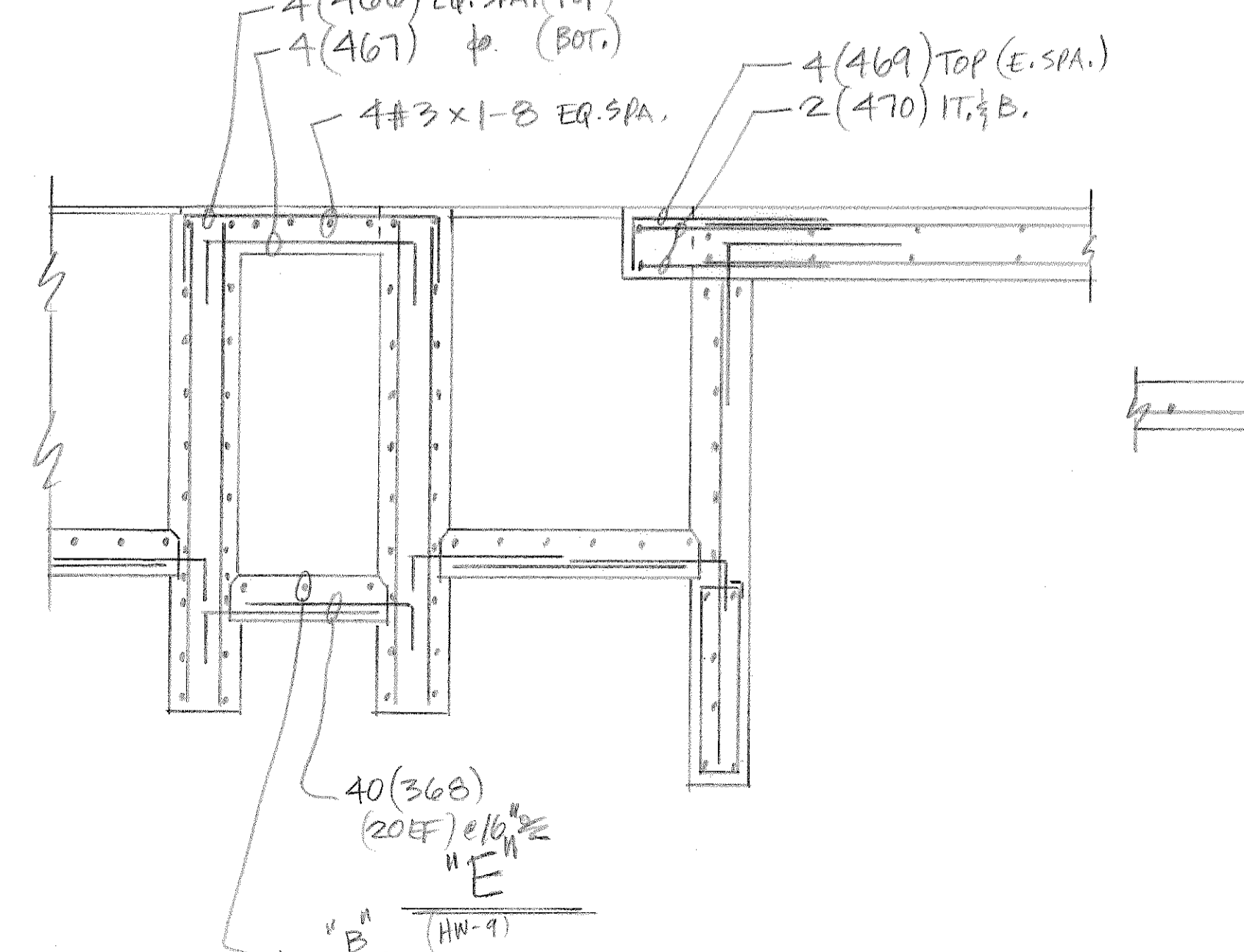
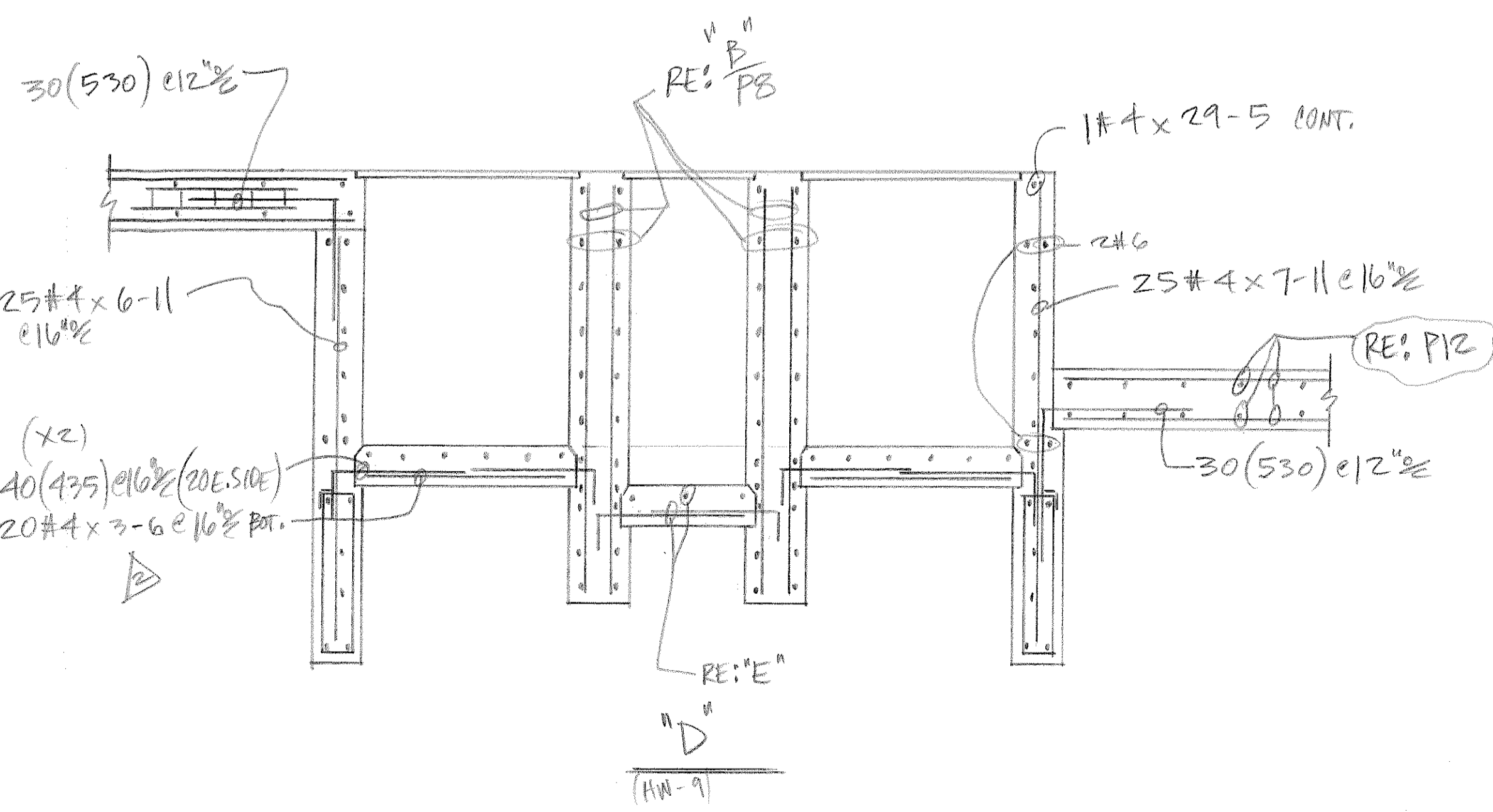
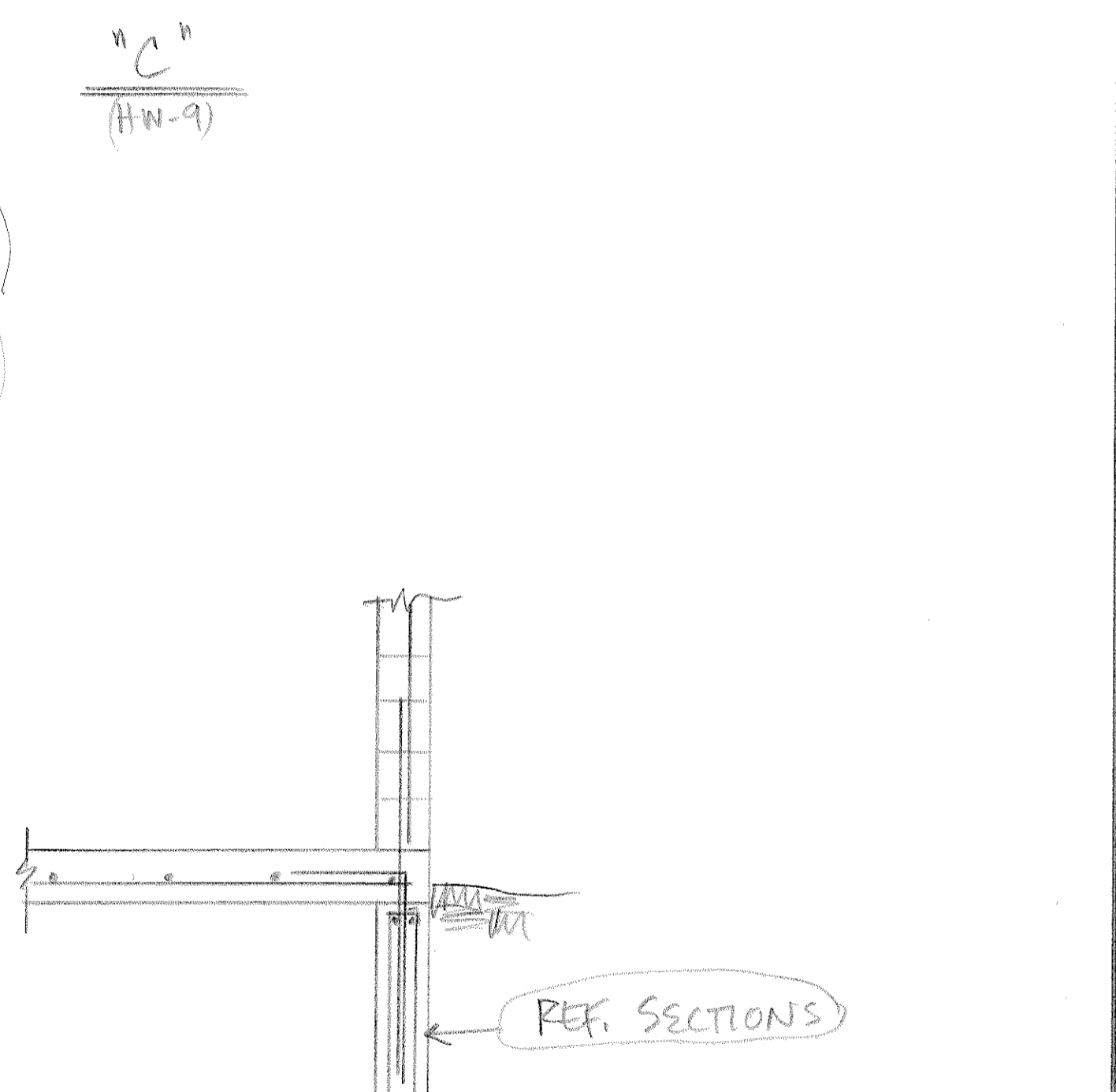
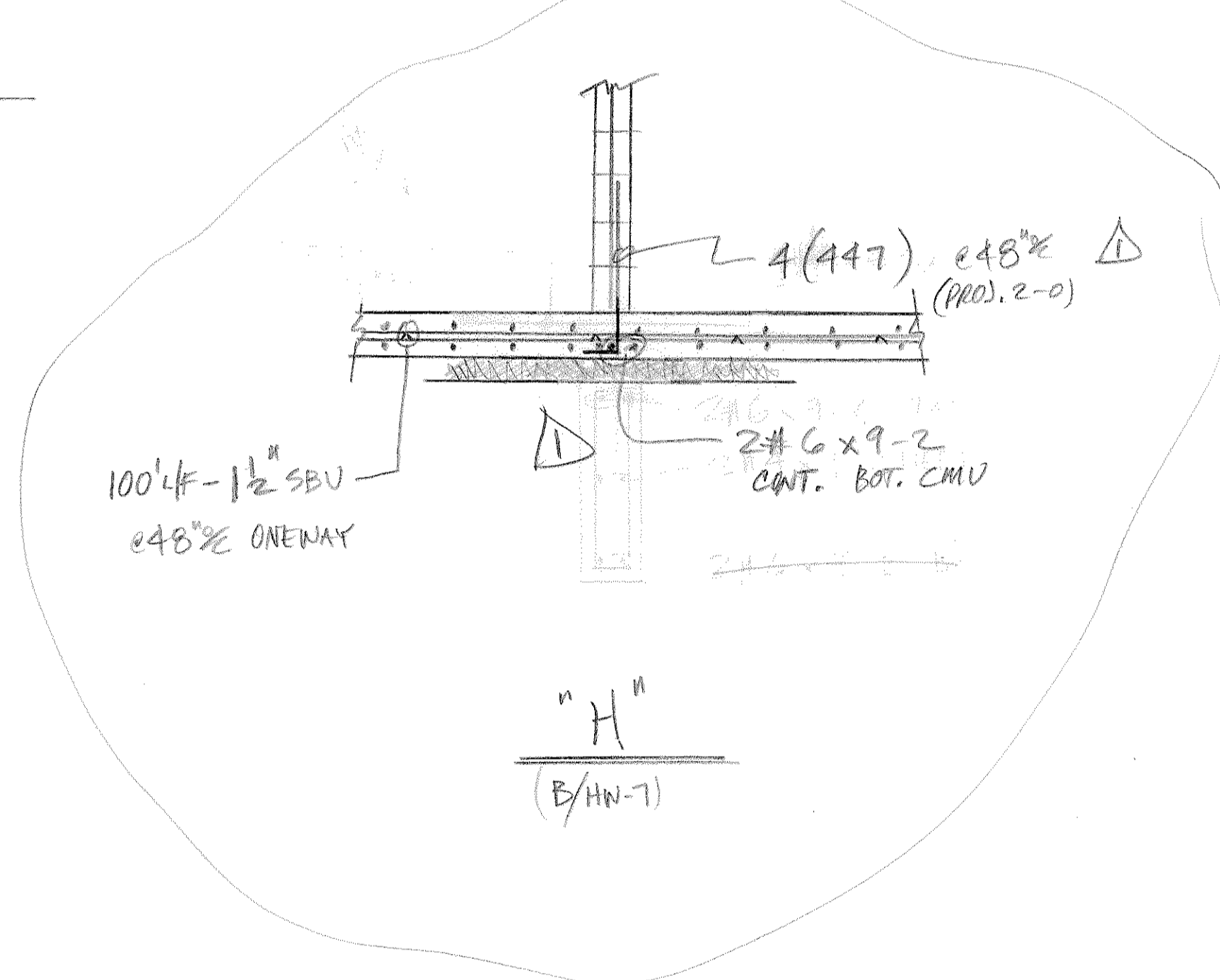
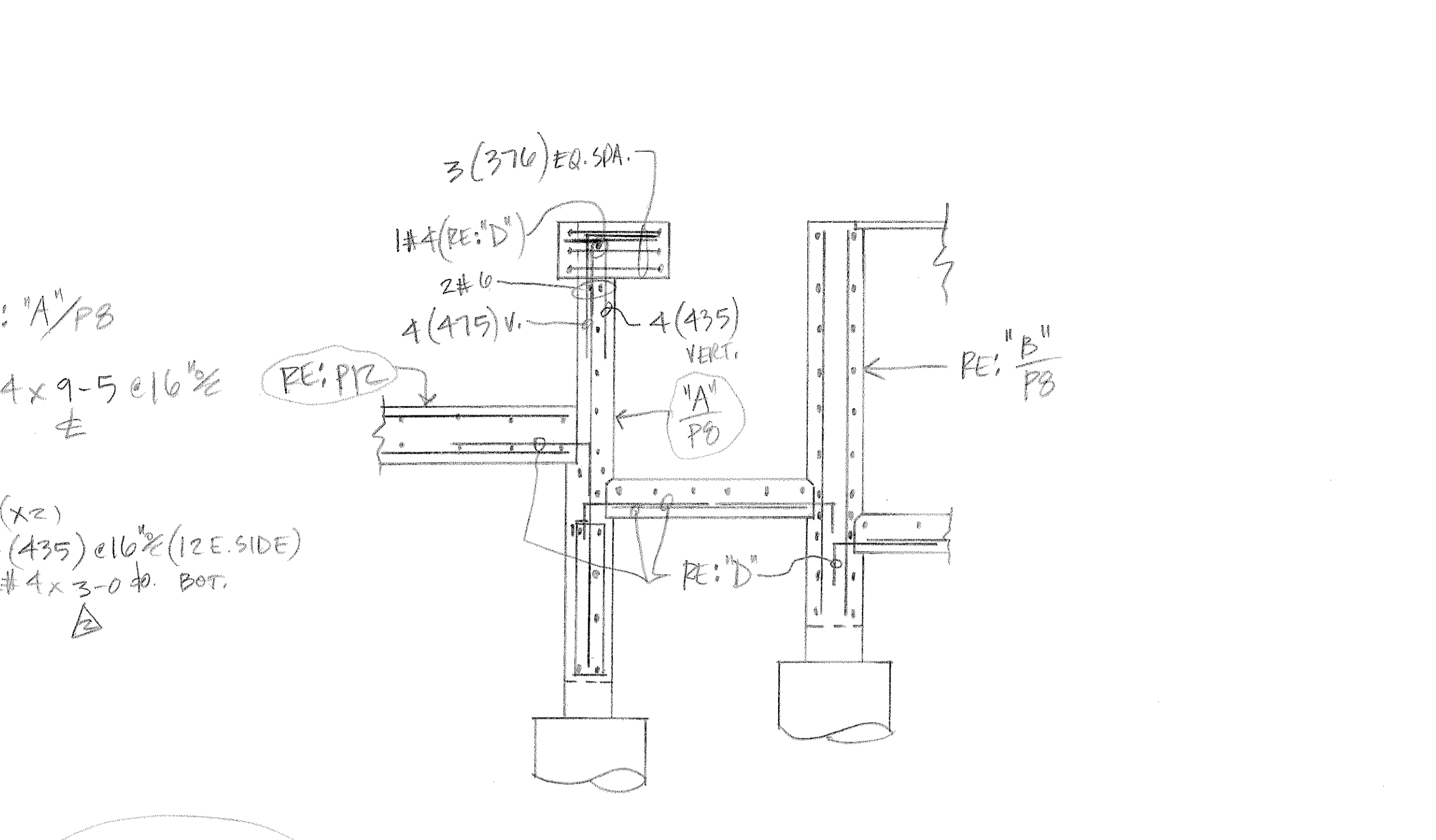
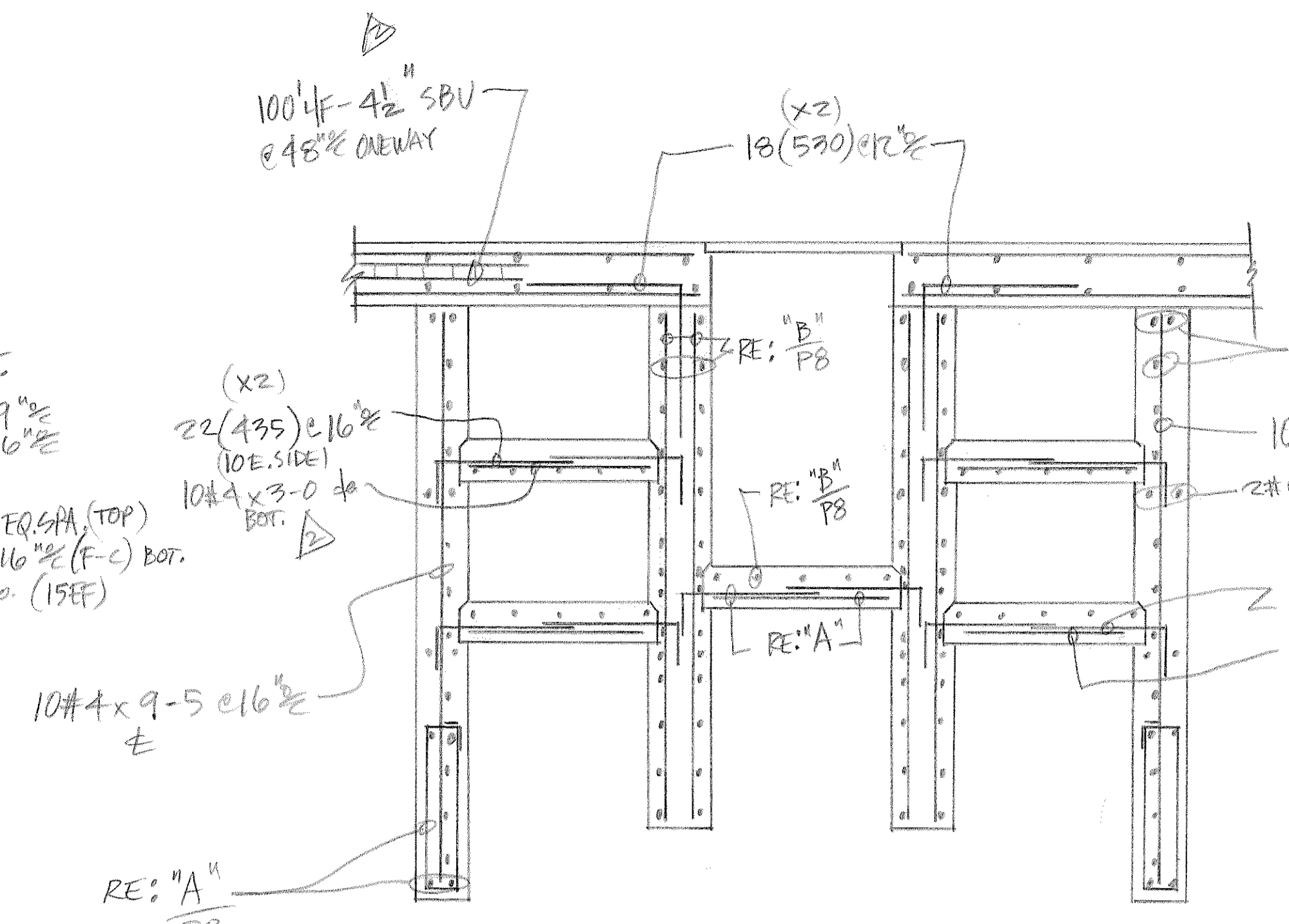
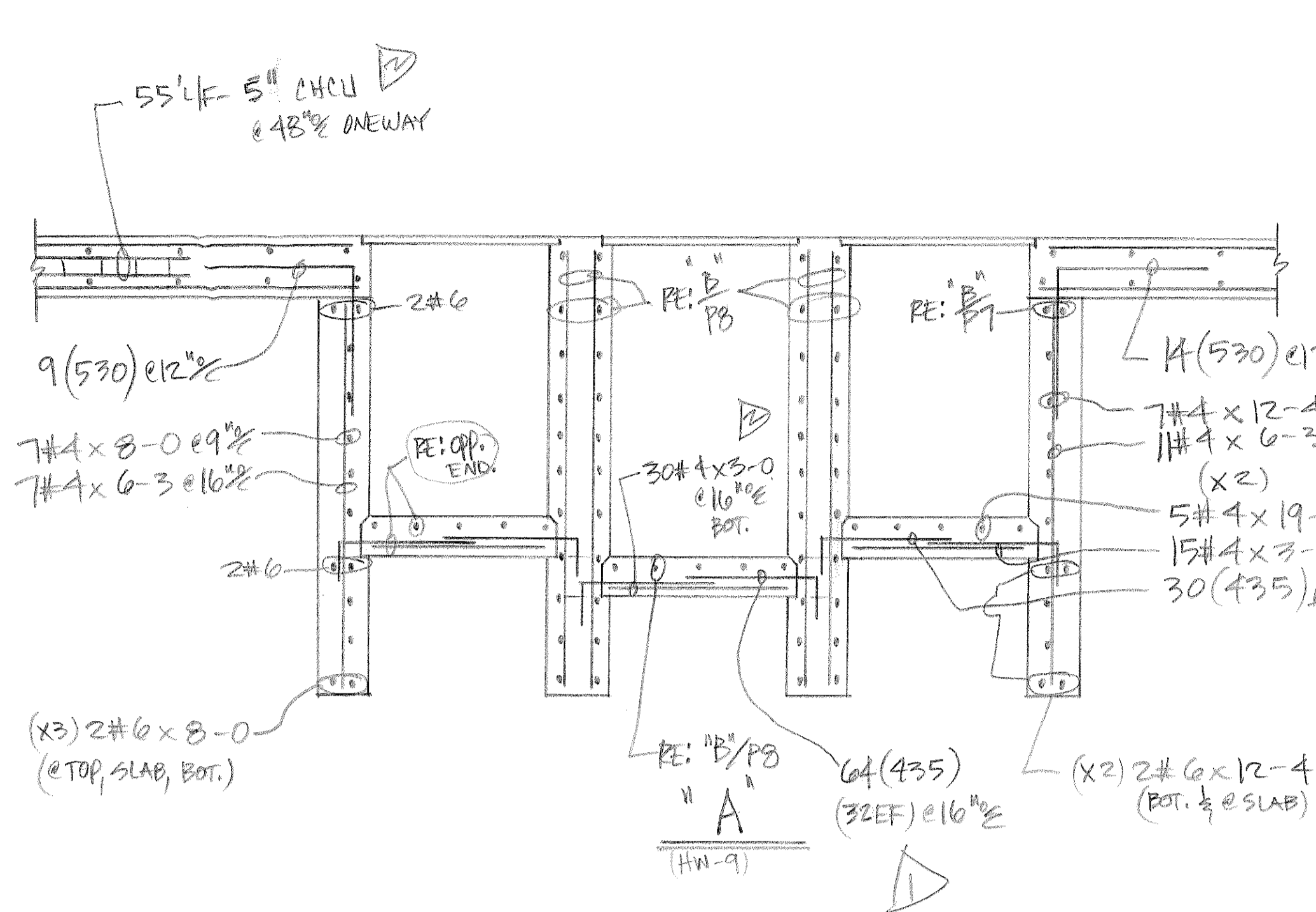

LEGEND	
O.F.	- OUTSIDE FACE
I.F.	- INSIDE FACE
E.F.	- EACH FACE
HORIZ.	- HORIZONTAL
VERT.	- VERTICAL
DWLS.	- DOWELS
FTG.	- FOOTING
ELEV.	- ELEVATION
T.O.F.	- TOP OF FOOTING
B.O.F.	- BOTTOM OF FOOTING
T.O.W.	- TOP OF WALL
B.O.W.	- BOTTOM OF WALL
GRD. BM.	- GRADE BEAM
MK.	- MARK
MAS.	- MASONRY
DIAG.	- DIAGONAL
COL.	- COLUMN
PROJ.	- PROJECTION
T & B.	- TOP & BOTTOM
N.F.	- NEAR FACE
F.F.	- FAR FACE
%	- ON CENTER
@	- AT EACH

NO	DATE	ISSUED FOR
8/31		APPR'D. FOR CONST.
9/11		REVISED & RESUBMIT

AREA CODE 303	371-3950	3730 SALEM ST.	DENVER, CO. 80239
JOB: HAROLD D. THOMPSON RES. WATER RECLAIM.		MEMBER CRSI	
LOCATION: FOUNTAIN, CO.			
DESCRIPTION: SECS. & HEADWORKS			
CONTRACTOR: WEAVER CONST.			
ARCHITECT: GMS, INC.			
DRAWN: D. TARIN	CHECKED:	DATE: 1-6-11	REVISIONS: 100822
			JOB NO. DRAWING NO. P9/2

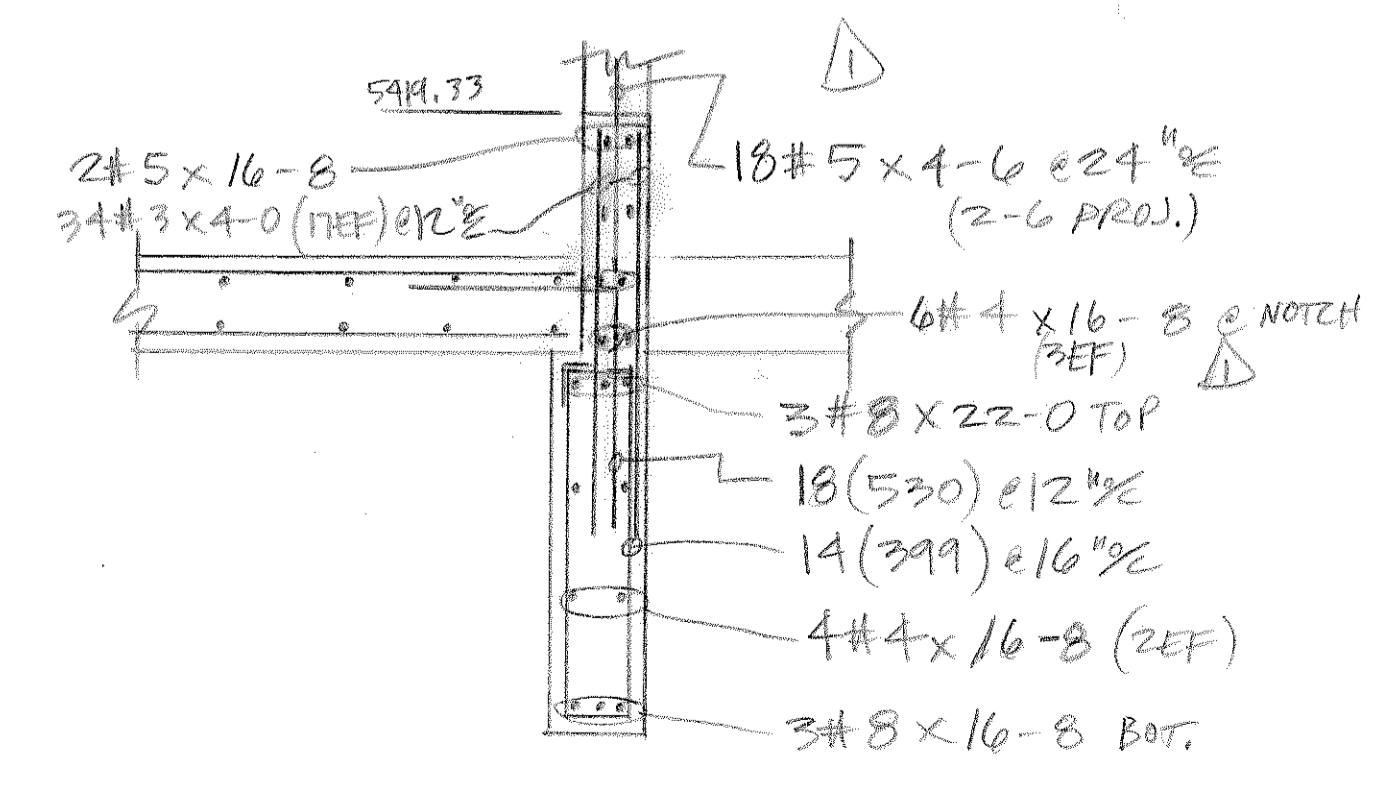
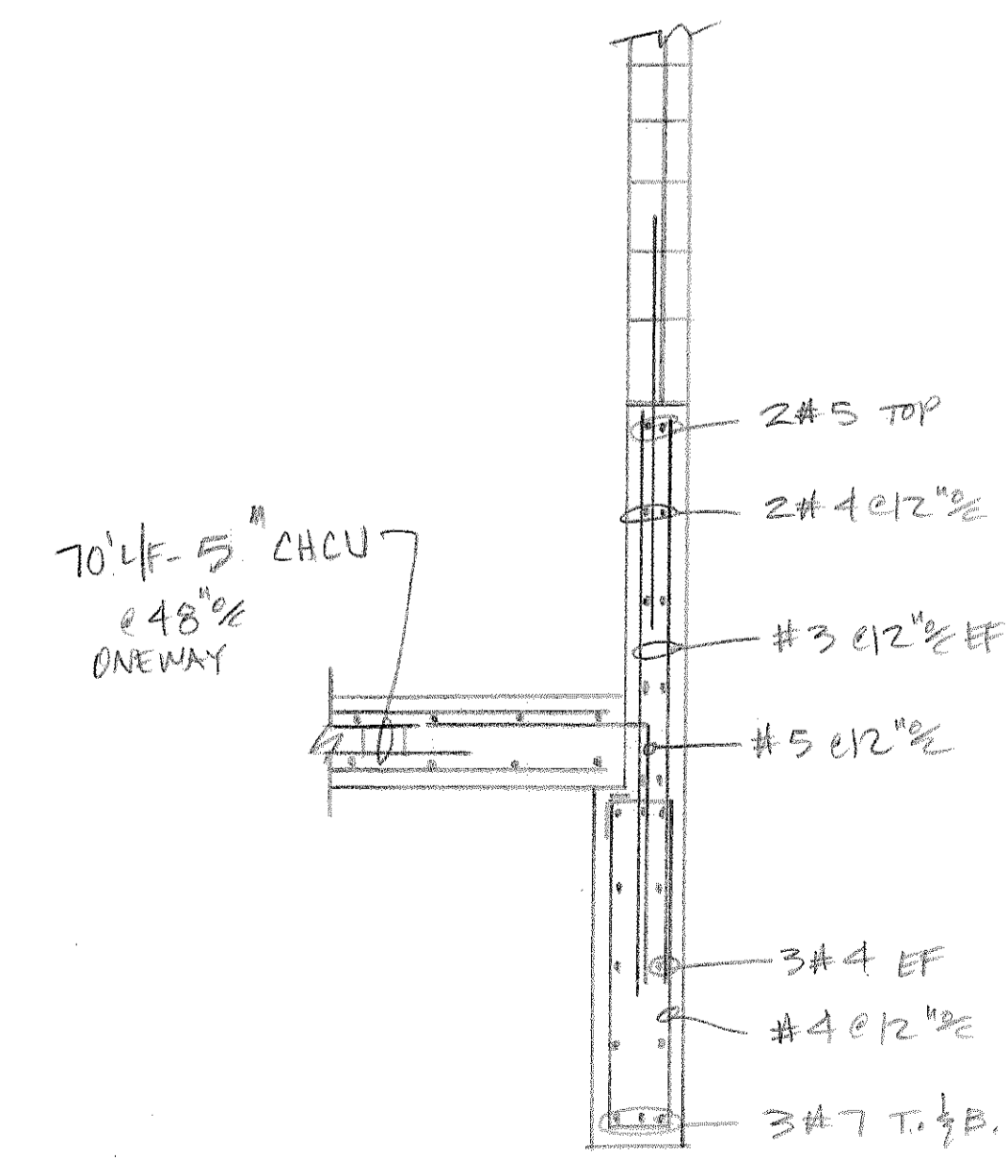
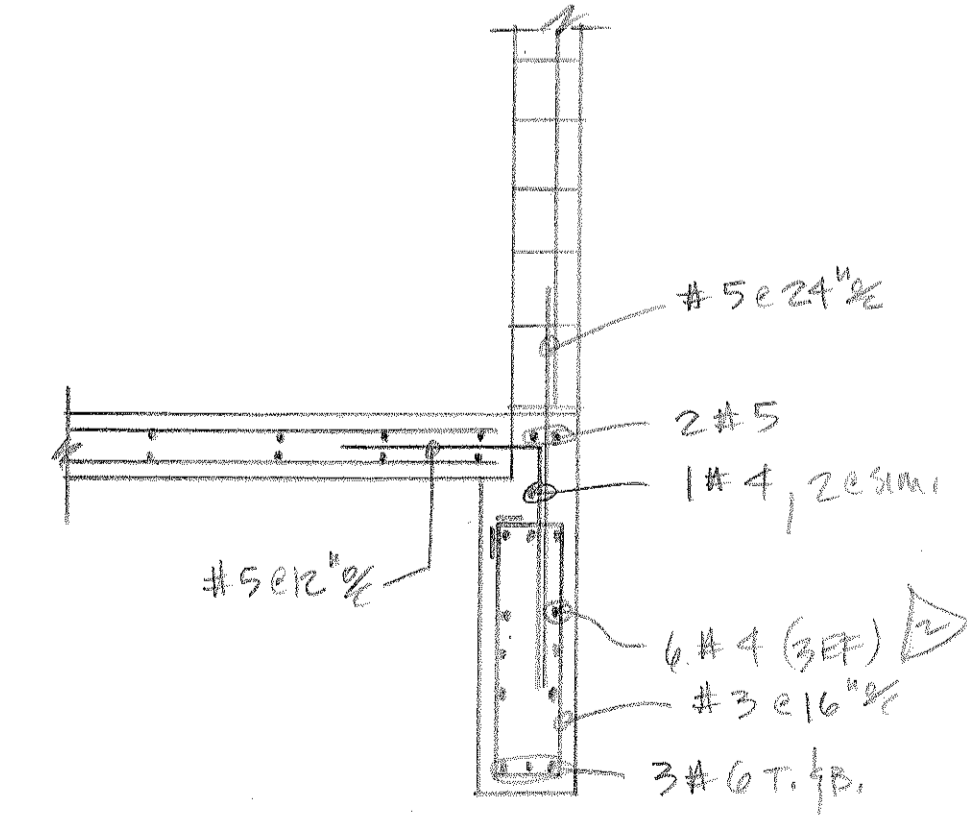
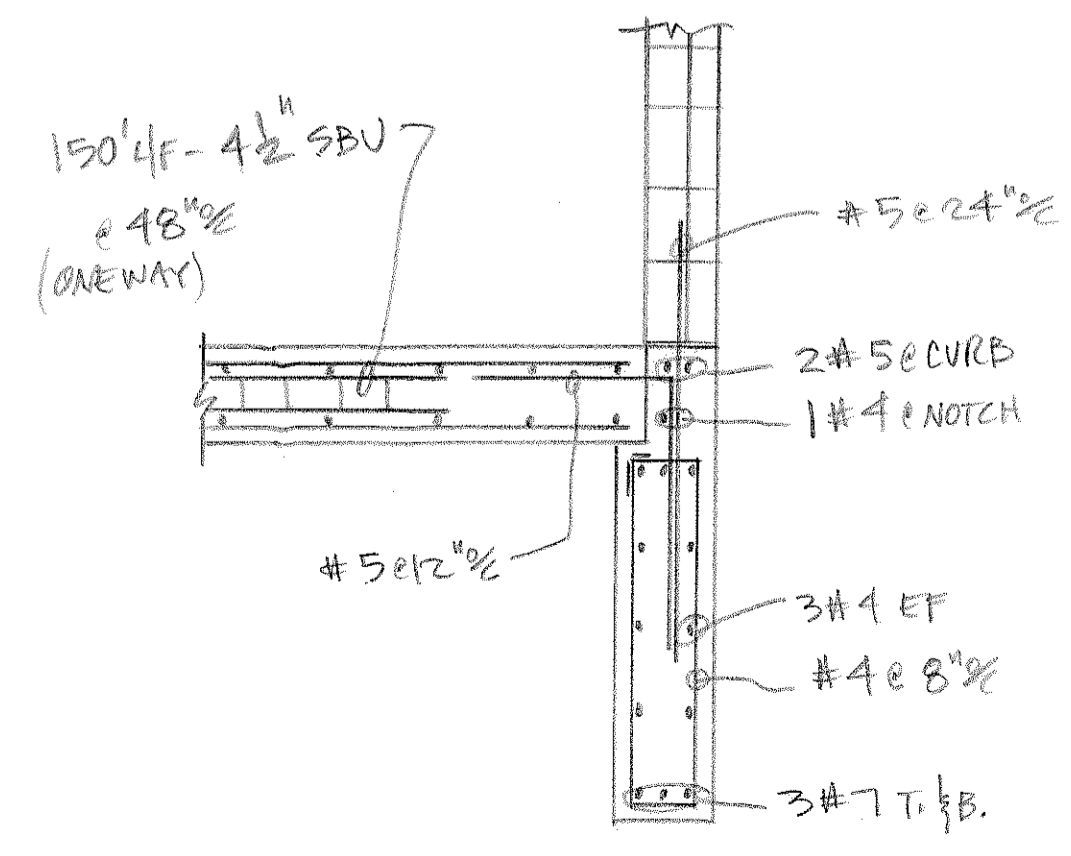
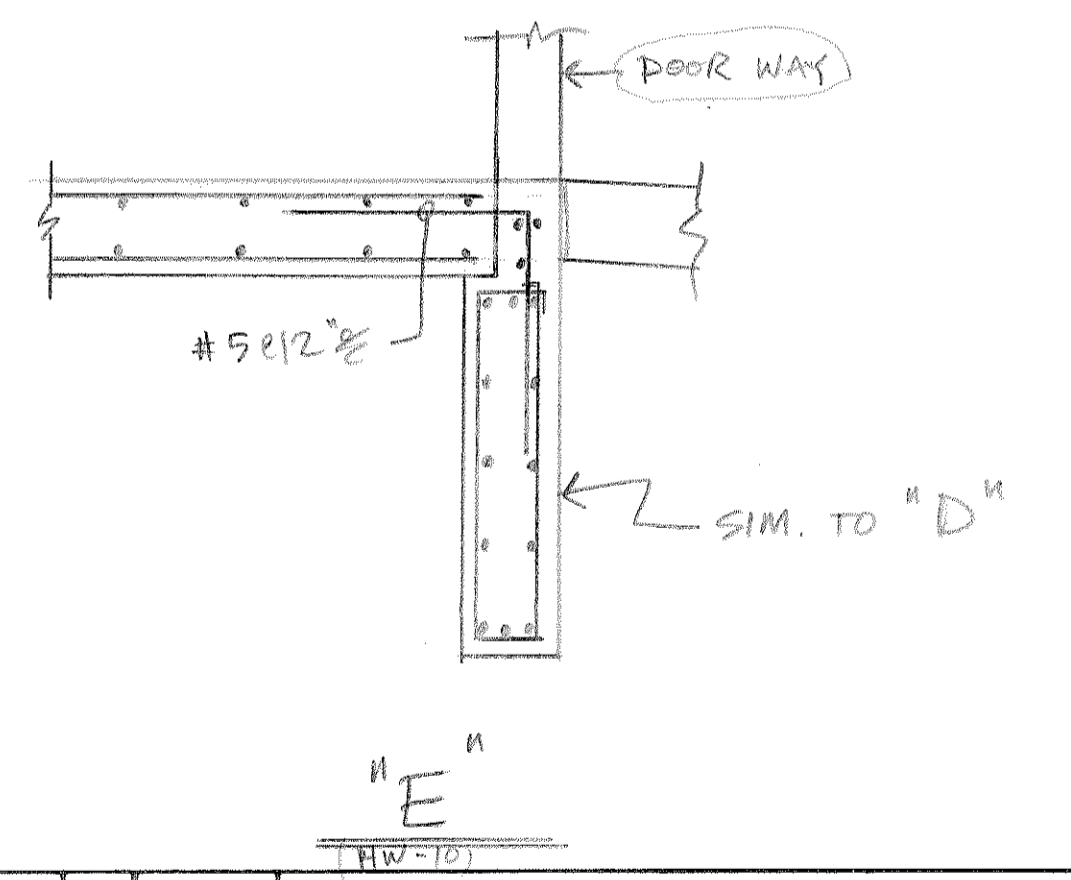
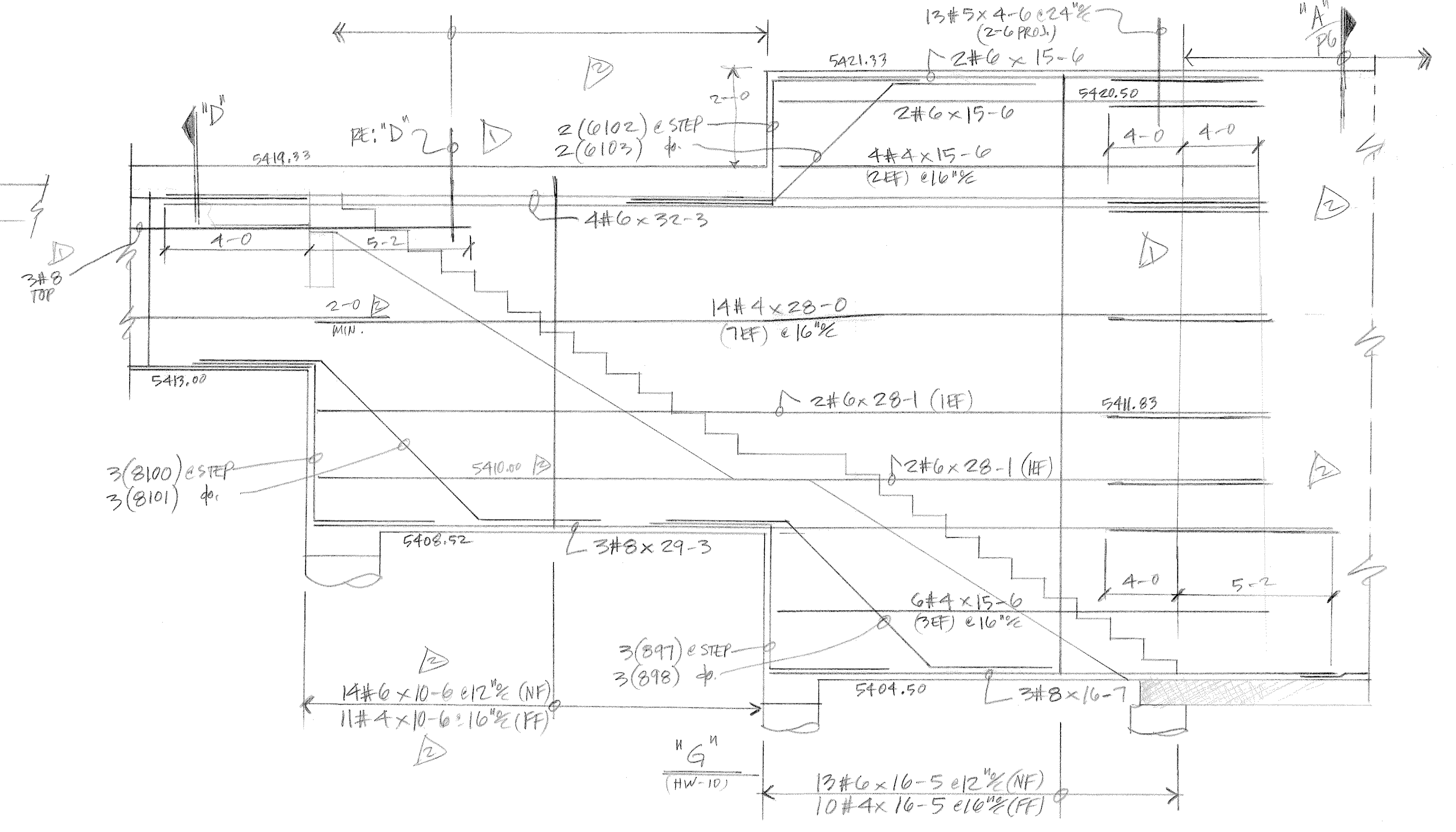
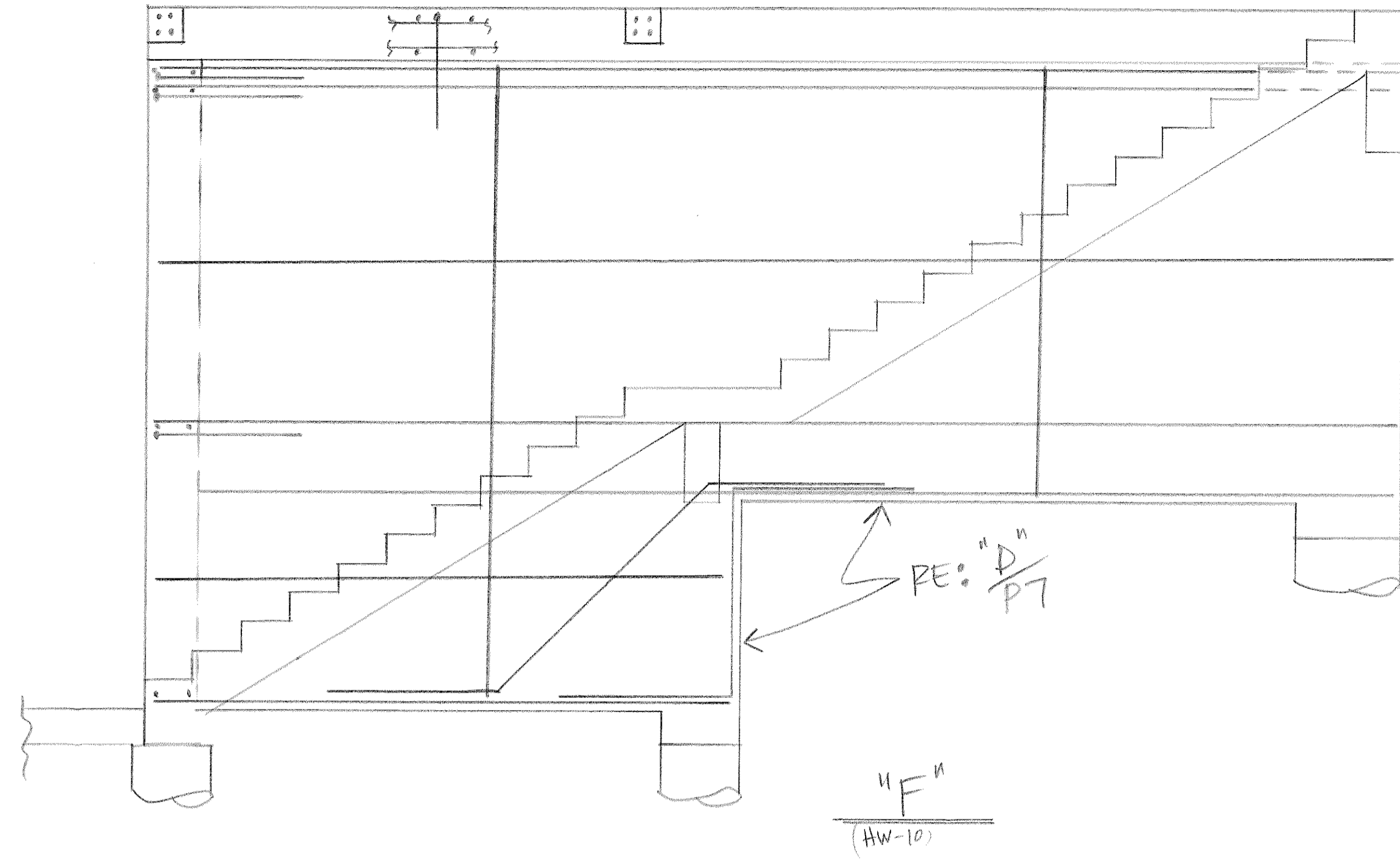

LEGEND

- O.F. - OUTSIDE FACE
- I.F. - INSIDE FACE
- E.F. - EACH FACE
- HORIZ. - HORIZONTAL
- VERT. - VERTICAL
- DWLS - DOWELS
- FTG. - FOOTING
- ELEV. - ELEVATION
- E.W. - EACH WAY
- T.O.F. - TOP OF FOOTING
- B.O.F. - BOTTOM OF FOOTING
- T.O.W. - TOP OF WALL
- B.O.W. - BOTTOM OF WALL
- GRD. BM. - GRADE BEAM
- MK. - MARK
- MAS. - MASONRY
- DIAG. - DIAGONAL
- COL. - COLUMN
- PROJ. - PROJECTION
- T & B - TOP & BOTTOM
- N.F. - NEAR FACE
- F.F. - FAR FACE
- % - ON CENTER
- @ - AT EACH

NO	DATE	ISSUED FOR
8/31		APPROV. FOR CONST.
3/1/11		REVISE & RESUBMIT
AREA CODE 303 371-3950 3730 SALEM ST. DENVER, COLO. 80239		
JOB HAROLD D. THOMPSON REG. WATER RECLAIM.		
LOCATION FOUNTAIN CO.		
DESCRIPTION SEC'S @ HEADWORKS		
CONTRACTOR WEAVER CONST.		
ARCHITECT GMS, INC.		
DRAWN	CHECKED	DATE
D. TARIN		1-6-11
REVISIONS	JOB NO.	DRAWING NO.
	10082	P1012

"A"
(HW-10)

"B"
(HW-10)

"C"
(HW-10)

"D"
(HW-10)

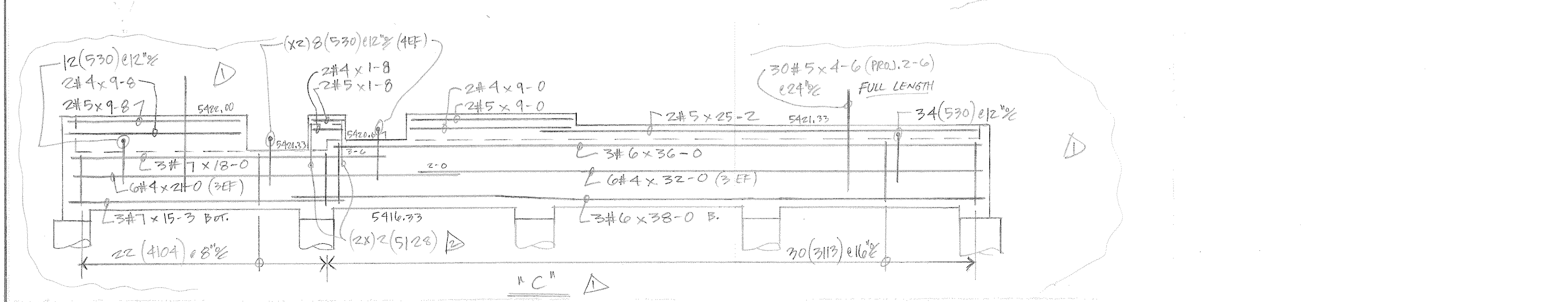
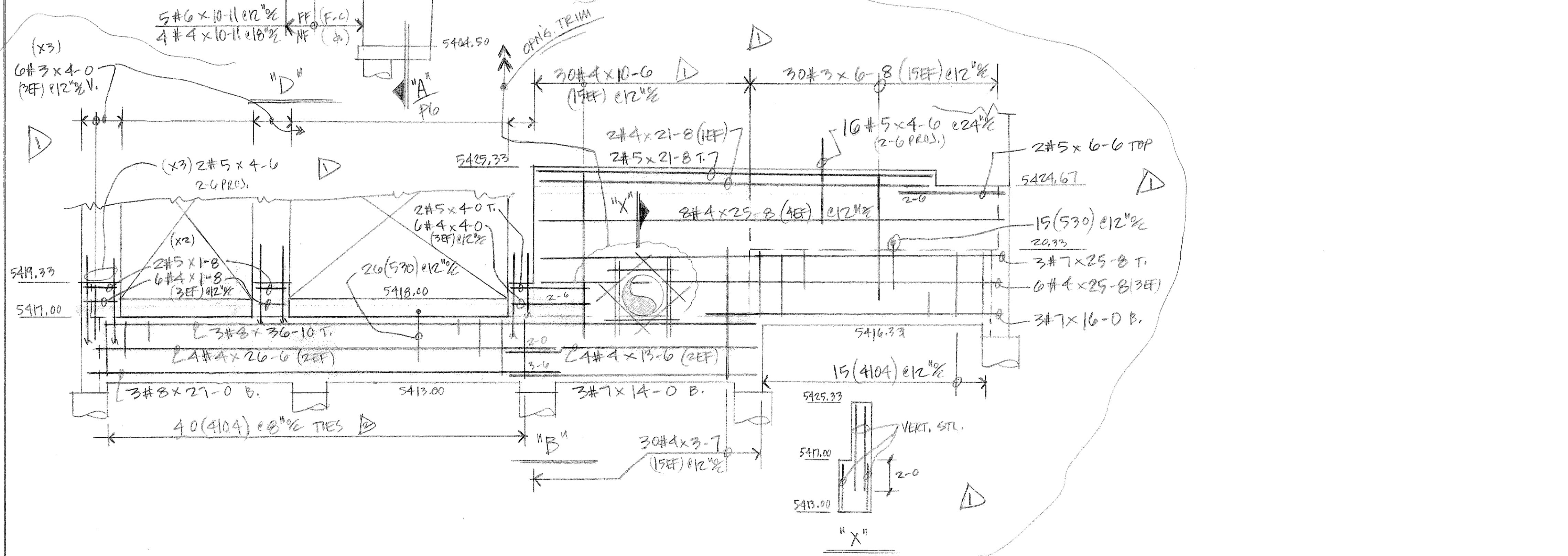
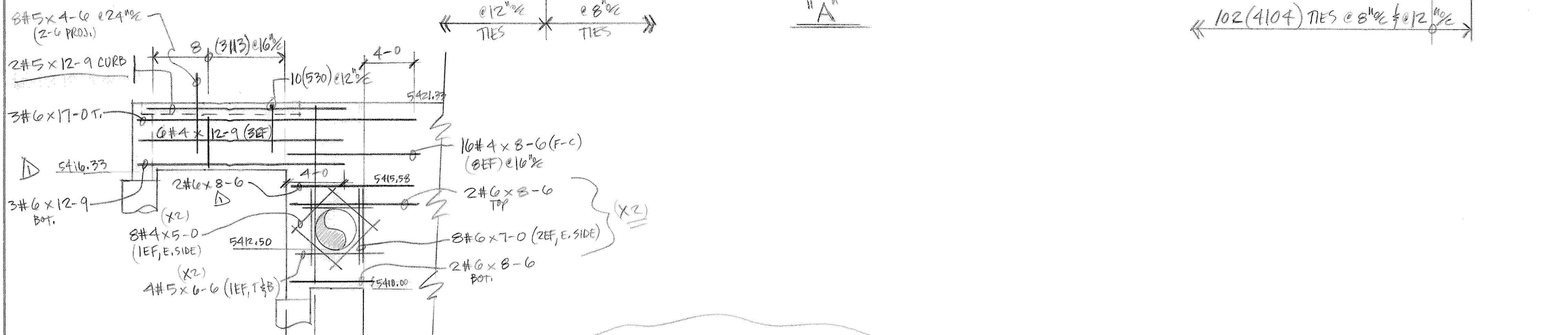
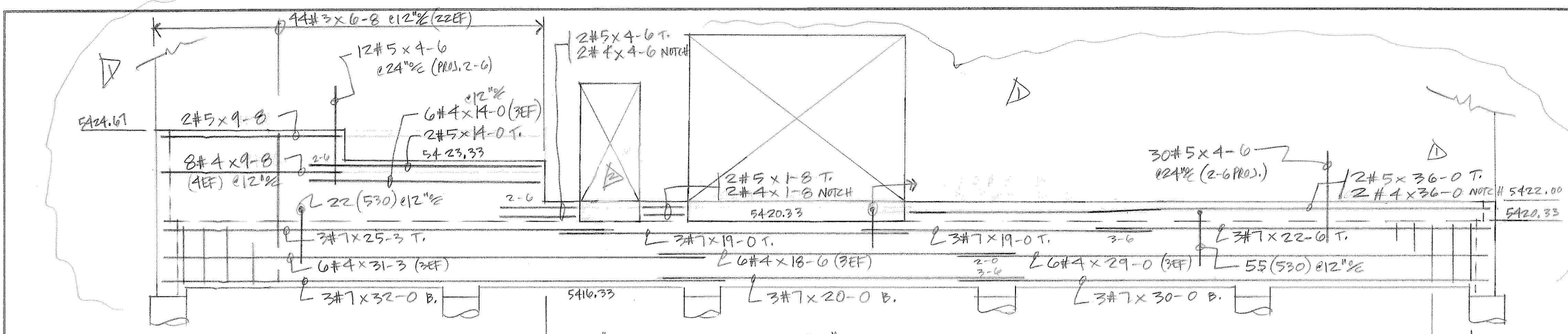

QTY	SIZE	TYPE	LENGTH FT - IN.	MARK	SKETCH	A	B	C	D	E	F/R	G	H	K	J	O
4	9		181	(-)			6-6				6-10					+
4	9		182	(-)			6-6				6-2					+
4	20		183	(-)			1-4	0-8	2-0							
4	17		184	(-)			0-8	3-8								
3	12		385	(-)		+	0-8	2-8	+	+						+
3	12		386	(-)		+	0-4	2-8	+	+						+
4	20		187	(-)			2-0	1-0	2-0							
4	20		188	(-)			2-0	2-8	2-0							
3	12		389	(-)		+	0-4	0-4	+	+						+
4	17		190	(-)			0-8	1-0								
6	17		691	(-)			1-0	3-4								
4	17		192	(-)			0-8	1-10								
3	17		393	(-)			0-6	2-0								
6	17		694	(-)			1-0	5-0								
6	3		695	(-)			10-6	2-0						1-0		+
6	3		696	(-)			13-3	2-9						1-5		+
8	20		897	(-)			3-4	4-0	3-4							
8	3		898	(-)			3-4	5-8	3-4						+	+
3	12		399	(-)		+	0-8	3-8	+	+						+
8	20		8100	(-)			3-4	4-6	3-4							
8	3		8101	(-)			3-4	6-4	3-4						+	+
6	20		6102	(-)			4-0	3-4	4-0							
6	3		6103	(-)			4-0	4-8	4-0						+	+
4	12		4104	(-)		+	0-8	3-8	+	+						+
7	17		7105	(-)			3-6	3-6								
6	17		6106	(-)			3-0	3-0								
4	17		4107	(-)			2-0	2-0								
8	17		8108	(-)			4-0	4-0								
6	3		6109	(-)			3-0	3-0						2-7		+
6	30		6110	(-)			3-0	3-0						2-7		+
4	3		4111	(-)			2-0	2-0						1-9		+
4	30		4112	(-)			2-0	2-0						1-9		+
3	12		3113	(-)		+	0-8	4-0	+	+						+
4	9		4123	(-)			10-6				2-8					+
6	20		6124	(-)			4-0	2-4	4-0							
6	3		6125	(-)			4-0	+	4-0					2-4		+
6	3		6126	(-)			4-0	+	4-0					1-0		+
6	3		6127	(-)			4-0	+	4-0					2-8		+
5	17		5128	(-)			0-10	4-6								

LEGEND
O.F. - OUTSIDE FACE
I.F. - INSIDE FACE
E.F. - EACH FACE
HORIZ. - HORIZONTAL
VERT. - VERTICAL
DWLS - DOWELS
FTG. - FOOTING
ELEV. - ELEVATION
E.W. - EACH WAY
T.O.F. - TOP OF FOOTING
B.O.F. - BOTTOM OF FOOTING
T.O.W. - TOP OF WALL
B.O.W. - BOTTOM OF WALL
GRD. BM. - GRADE BEAM
MK. - MARK
MAS. - MASONRY
DIAG. - DIAGONAL
COL. - COLUMN
PROJ. - PROJECTION
T & B - TOP & BOTTOM
N.F. - NEAR FACE
F.F. - FAR FACE
% - ON CENTER
@ - AT EACH

APPROV'D. FOR CONST. 8/31
REVISED & RESUBMIT 3/11/11

NO. DATE ISSUED FOR

DAICO INDUSTRIES, INC.
An Employee Owned Company
AREA CODE 303 371-3950 3730 SALEM ST. DENVER, COLO. 80239

JOB HAROLD D. THOMPSON RES. WATER RECLAIM.
LOCATION FOUNTAIN CO.
DESCRIPTION SECS. 1/2 ELEV. @ HEADWORKS
CONTRACTOR WEAVER CONST.
ARCHITECT GMS, INC.
DRAWN: D. TARRIN CHECKED: DATE: 1-6-11 REVISIONS: JOB NO. 100822 DRAWING NO. P11A

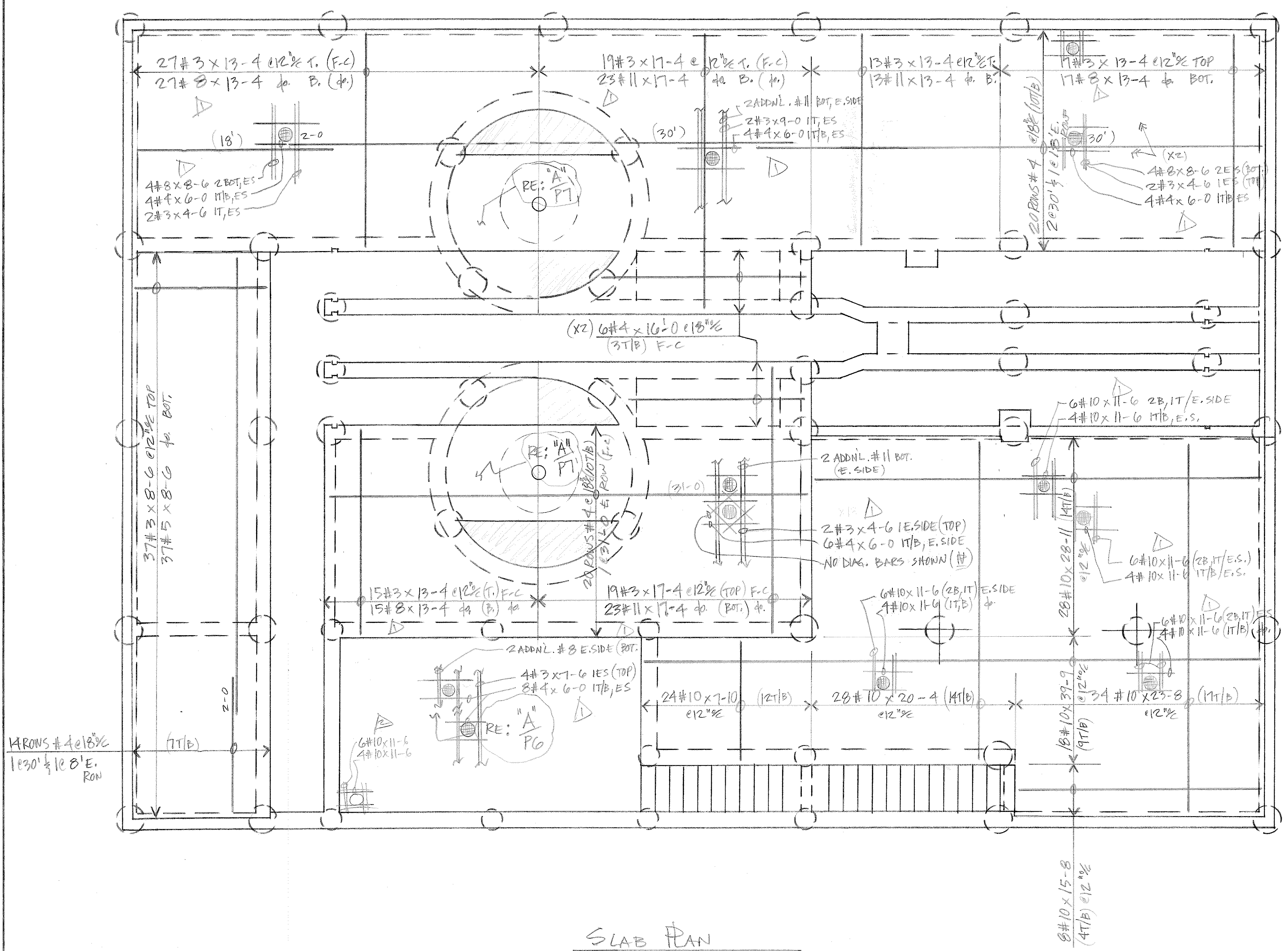

SLAB PLAN

(F.C.) = FIELD - CUT

LEGEND	
O.F.	OUTSIDE FACE
I.F.	INSIDE FACE
E.F.	EACH FACE
HORIZ.	HORIZONTAL
VERT.	VERTICAL
DWLS.	DOWELS
FTG.	FOOTING
ELEV.	ELEVATION
E.W.	EACH WAY
T.O.F.	TOP OF FOOTING
B.O.F.	BOTTOM OF FOOTING
T.O.W.	TOP OF WALL
B.O.W.	BOTTOM OF WALL
GRD. BM.	GRADE BEAM
MK.	MARK
MAS.	MASONRY
DIAG.	DIAGONAL
COL.	COLUMN
PROJ.	PROJECTION
T & B.	TOP & BOTTOM
N.F.	NEAR FACE
F.F.	FAR FACE
%	ON CENTER
@	AT EACH

8/31	APPROV. FOR CONST.
3/1/11	REVISED & RESUBMIT.
NO DATE	ISSUED FOR
AREA CODE 303 371-3950 3730 SALEM ST. DENVER, COLO. 80239	
JOB HAROLD D. THOMPSON REG. WATER RECLAIM.	
LOCATION FOUNTAIN, Co.	
DESCRIPTION SLAB & HEADWORKS	
CONTRACTOR WEAVER CONST.	
ARCHITECT GMS, INC.	
DRAWN: D. TAKIN	CHECKED: 1-6-11
DATE: 1-6-11	REVISIONS: 10082
JOB NO. 10082	DRAWING NO. P12

QTY	SIZE	TYPE	LENGTH FT. - IN.	MARK	SKETCH	A	B	C	D	E	F/R	G	H	K	J	O
4	20		A120	L			0-8	2-7	1-2							
4	20		A121	L			0-8	3-10	1-2							
4	20		A122	L			0-8	4-2	1-2							
3	T3		311	O				3-6				1-3				1-1
4	3		4114	7			2-0	2-0					+	+		

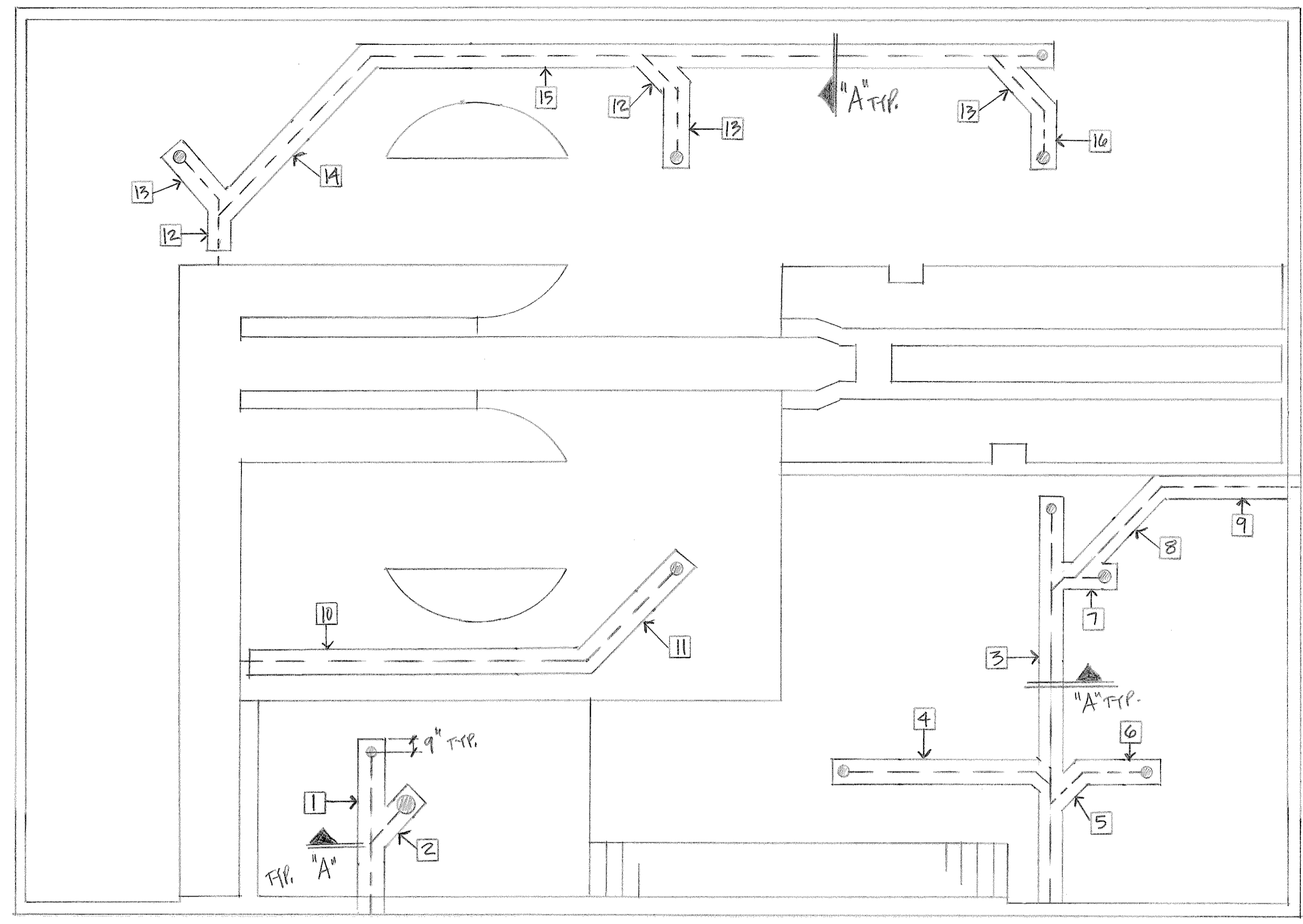

PIPE ENCASEMENT			
NO.	QTY.	(A) 4#4 CONT. (21/B)	(B) 2#4 @ 18" (1EF)
1	ONE	4#4 x 9-3 (21/B)	14(A122) 7EF
2	ONE	4#4 x 3-10 do.	8(A122) 4EF
3	ONE	4#4 x 23-1 do.	32(A121) 16EF
4	ONE	4#4 x 13-2 do.	20(A121) 10EF
5	ONE	4#4 x 3-11 do.	8(A121) 4EF
6	ONE	4#4 x 4-11 do.	8(A121) do
7	ONE	4#4 x 4-5 do.	8(A121) do
8	ONE	4#4 x 8-8 do.	14(A121) 7EF
9	ONE	4#4 x 7-11 do.	12(A121) 6EF
10	ONE	4#4 x 20-9 do.	30(A120) 15EF
11	ONE	4#4 x 8-6 do.	14(A120) 7EF
12	2	4#4 x 4-2 do.	8(A120) 4EF
13	3	4#4 x 4-8 do.	8(A120) do
14	ONE	4#4 x 13-2 do.	20(A120) 10EF
15	ONE	4#4 x 36-11 do.	52(A120) 26EF
16	ONE	4#4 x 7-8 do.	6(A120) 3EF

DRAIN PIPE ENCASEMENT, PLAN
NTS

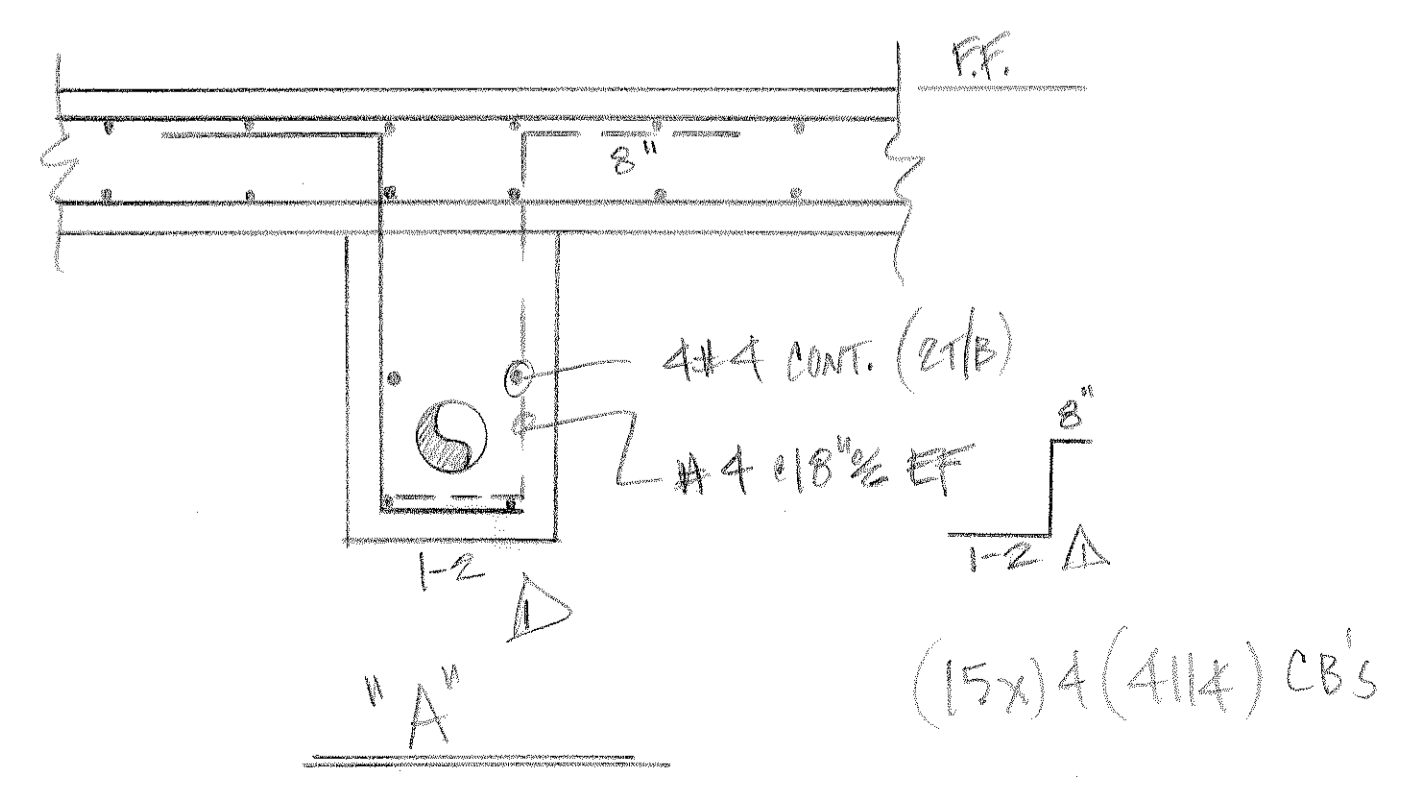

- LEGEND
- O.F. - OUTSIDE FACE
 - I.F. - INSIDE FACE
 - E.F. - EACH FACE
 - HORIZ. - HORIZONTAL
 - VERT. - VERTICAL
 - DWLS. - DOWELS
 - FTG. - FOOTING
 - ELEV. - ELEVATION
 - E.W. - EACH WAY
 - T.O.F. - TOP OF FOOTING
 - B.O.F. - BOTTOM OF FOOTING
 - T.O.W. - TOP OF WALL
 - B.O.W. - BOTTOM OF WALL
 - GRD. BM. - GRADE BEAM
 - MK. - MARK
 - MAS. - MASONRY
 - DIAG. - DIAGONAL
 - COL. - COLUMN
 - PROJ. - PROJECTION
 - T & B - TOP & BOTTOM
 - N.F. - NEAR FACE
 - F.F. - FAR FACE
 - % - ON CENTER
 - @ - AT EACH

APPROVED FOR CONST.

NO. DATE ISSUED FOR

DALCO INDUSTRIES, INC.
An Employee Owned Company

AREA CODE 303 371-3950 3730 SALEM ST. DENVER, CO. 80239

JOB: HAROLD D. THOMPSON REG. WATER RECLAIM.

LOCATION: FOUNTAIN, CO.

DESCRIPTION: DRAIN PIPE ENCASEMENT, PLAN

CONTRACTOR: WEAVER CONST.

ARCHITECT: GMS, INC.

DRAWN: D. TARRIN CHECKED: DATE: 3-1-11 REVISIONS: JOB NO. 10082 DRAWING NO. P12A