



WEAVER GENERAL CONSTRUCTION COMPANY
 3679 S. Huron St., Suite 404
 Englewood, CO 80110
 Phone: (303) 789-4111 FAX: (303) 789-4310

SUBMITTAL TRANSMITTAL

August 24, 2011

WGC Submittal No: 03200-010

PROJECT: **Harold Thompson Regional WRF**
 Birdsall Rd.
 Fountain, CO 80817
 Job No. 2908

ENGINEER: **GMS, Inc.**
 611 No. Weber St., #300
 Colorado Springs, CO 80903
 719-475-2935 Roger Sams

OWNER: **Lower Fountain Metropolitan
 Sewage Disposal District**
 901 S. Santa Fe Ave.
 Fountain, CO 80817
 719-382-5303 James Heckman

CONTRACTOR: **Dalco Industries Inc.**
 3730 Salem Street
 Denver, CO 80239
 303-371-3950 David Tarin

SUBJECT: Rebar for drilled piers at clarifier manholes - Per ESI No. 8' (Pier Sheet 1&2)

SPEC SECTION: 03200 - Concrete Reinforcement

PREVIOUS SUBMISSION DATES: None

DEVIATIONS FROM SPEC: ___ YES X NO

CONTRACTOR'S STAMP: This submittal has been reviewed by Weaver General Construction and approved with respect to the means, methods, techniques, & safety precautions & programs incidental thereto. Weaver General Construction also warrants that this submittal complies with contracted documents and comprises on deviations thereto:

| | |
|--|---------------------------------|
| <p>Contractor's Stamp:</p> <p>Date: 8/24/11 Reviewed by: H.C. Myers <input checked="" type="checkbox"/> Reviewed Without Comments <input type="checkbox"/> Reviewed With Comments</p> <p>ENGINEER'S COMMENTS: _____</p> | <p>Engineer's Stamp:</p> |
|--|---------------------------------|

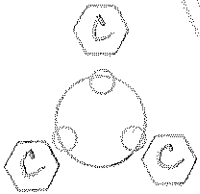
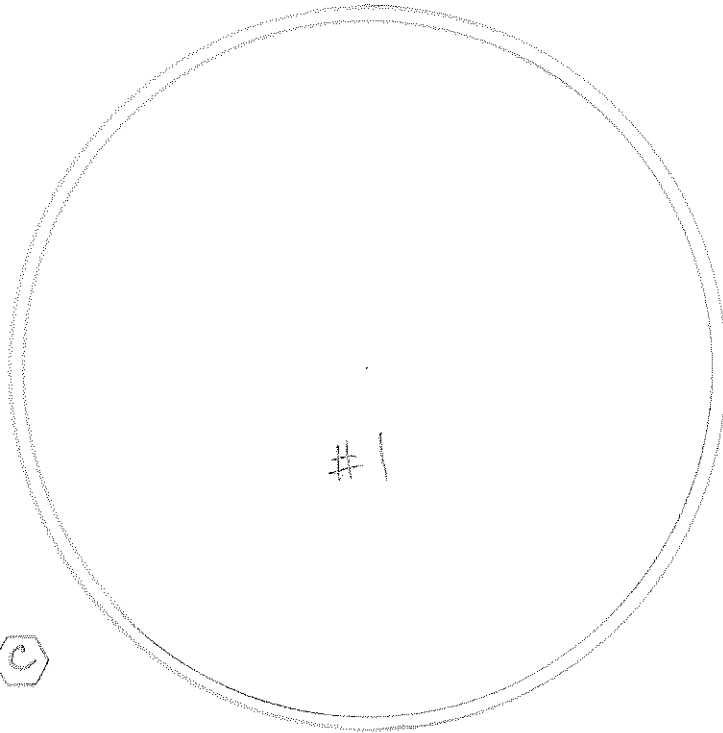
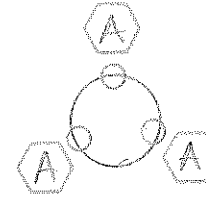
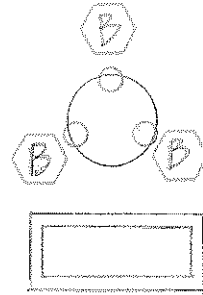
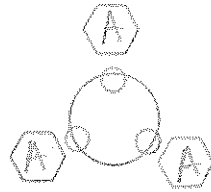

PARTIAL FRAME MANHOLES

NTS

HDTW/NTTP ESI-008

WEAVER CONST.

PIER FRAME MANHOLES

DALCO INDUSTRIES D. TAPIN

8/23/11

SHT. 1 OF 2

| PIER SCHED. | | | | |
|-------------|------|----------|-------------------|----------------|
| MR | QTY. | VERT. | TIES | DOWELS (PROJ.) |
| A | 6 | 6#6x25-4 | 26(324) @ 12 1/2" | 4(726) |
| B | 3 | 6#6x36-7 | 38(324) dia. | 4(726) |
| C | 3 | 6#6x36-1 | 37(324) dia. | 4(726) |

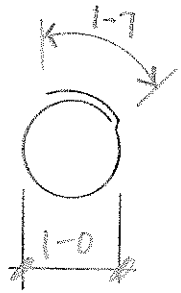

324

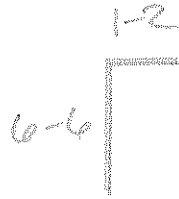

726

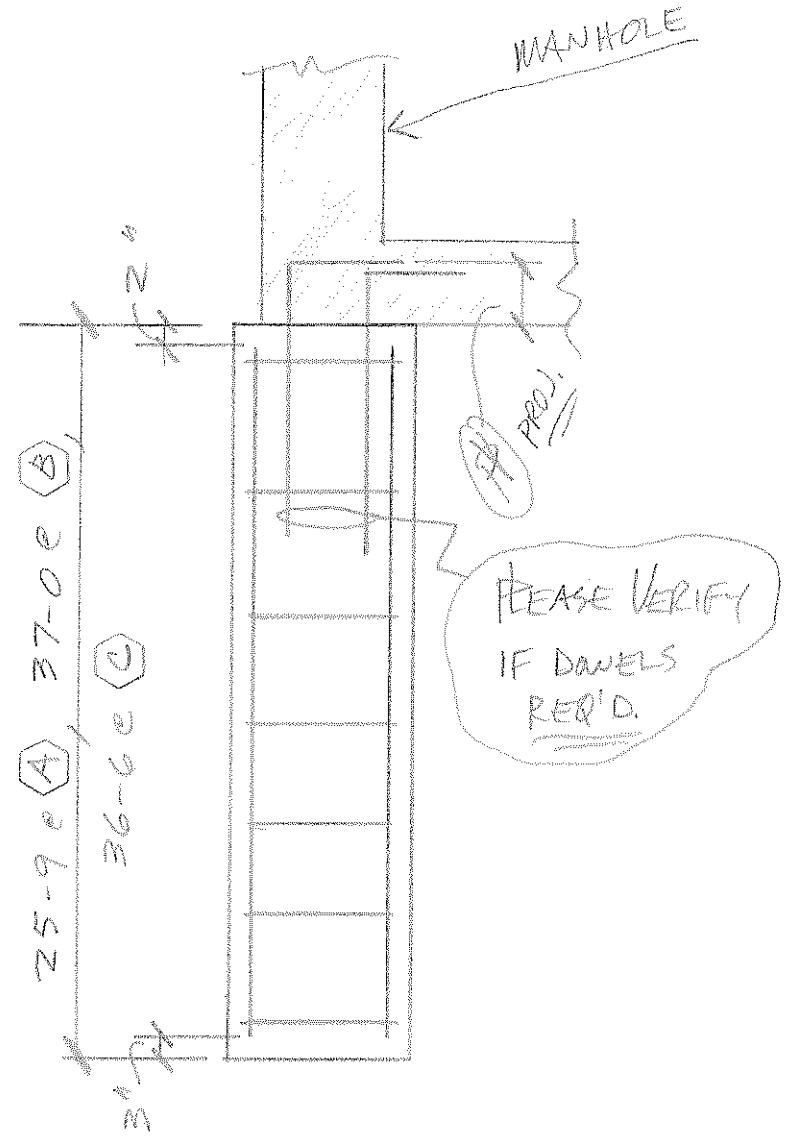

FR. PIER