



WEAVER CONSTRUCTION MANAGEMENT, INC.
 3679 S. Huron St., Suite 404
 Englewood, CO 80110
 Phone: (303) 789-4111 FAX: (303) 789-4310

SUBMITTAL TRANSMITTAL

October 7, 2011

WGC Submittal No: 06602-001.A

PROJECT: **Harold Thompson Regional WRF**
 Birdsall Rd.
 Fountain, CO 80817
 Job No. 2908

ENGINEER: **GMS, Inc.**
 611 No. Weber St., #300
 Colorado Springs, CO 80903
 719-475-2935 Roger Sams

OWNER: **Lower Fountain Metropolitan
 Sewage Disposal District**
 901 S. Santa Fe Ave.
 Fountain, CO 80817
 719-382-5303 James Heckman

CONTRACTOR: **Plasti-Fab**
dkirtland@plasti-fab.com
JQueen@goblesampson.com - Local Rep

SUBJECT: Resubmittal of FRP Flume (1) for Headworks Building

SPEC SECTION: 06600 - FRP Fabrications

PREVIOUS SUBMISSION DATES: 9/16/11

DEVIATIONS FROM SPEC: ___ YES X NO

CONTRACTOR'S STAMP: This submittal has been reviewed by Weaver General Construction and approved with respect to the means, methods, techniques, & safety precautions & programs incidental thereto. Weaver General Construction also warrants that this submittal complies with contracted documents and comprises on deviations thereto:

<p>Contractor's Stamp:</p> <p>Date: 10/7/11 Reviewed by: H.C. Myers (X) Reviewed Without Comments () Reviewed With Comments</p> <p>ENGINEER'S COMMENTS: _____</p>	<p>Engineer's Stamp:</p>
--	---------------------------------

REV	DESCRIPTION	NC/RICD NO.	REVISED BY	DATE
A	FOR APPROVAL		JLAUGHIN	9/09/2011
B	ADDED WALL THICKNESS, CHANGED GAUGE TYPE, CLARIFIED TOTAL WEIGHT, ADDED ELEVATIONS		JLAUGHIN	10/2/2011

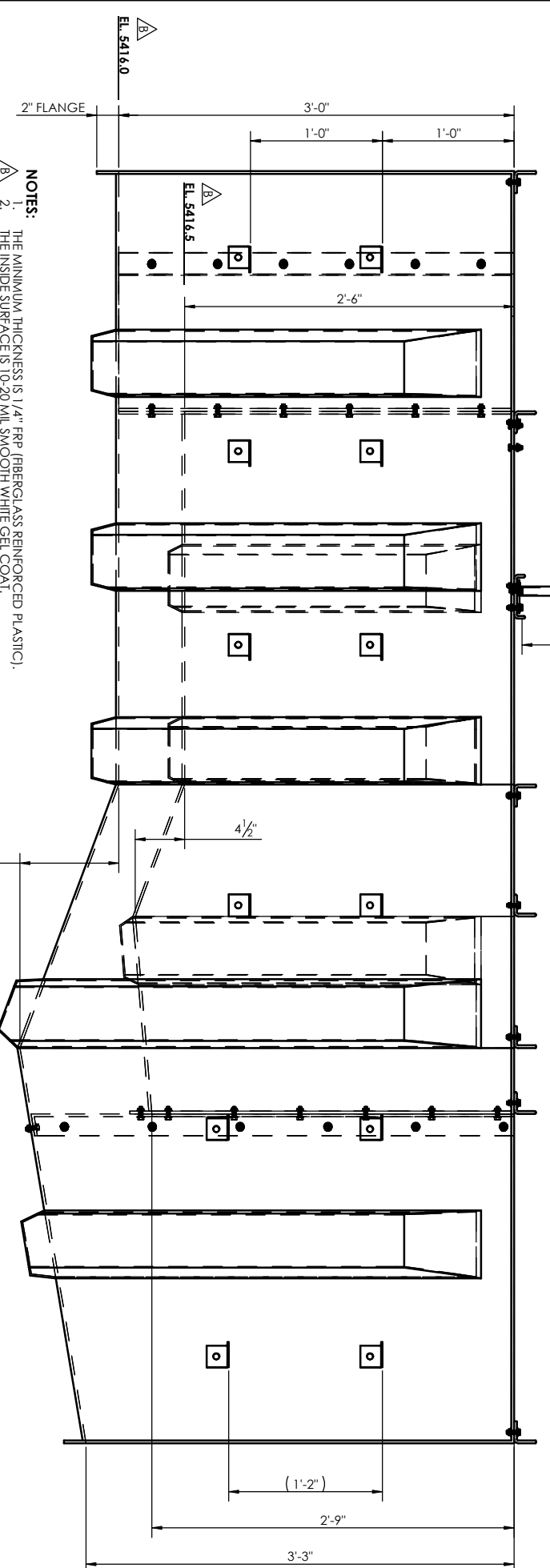
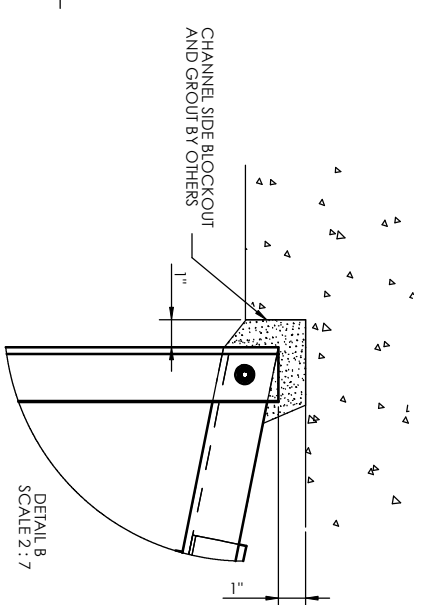
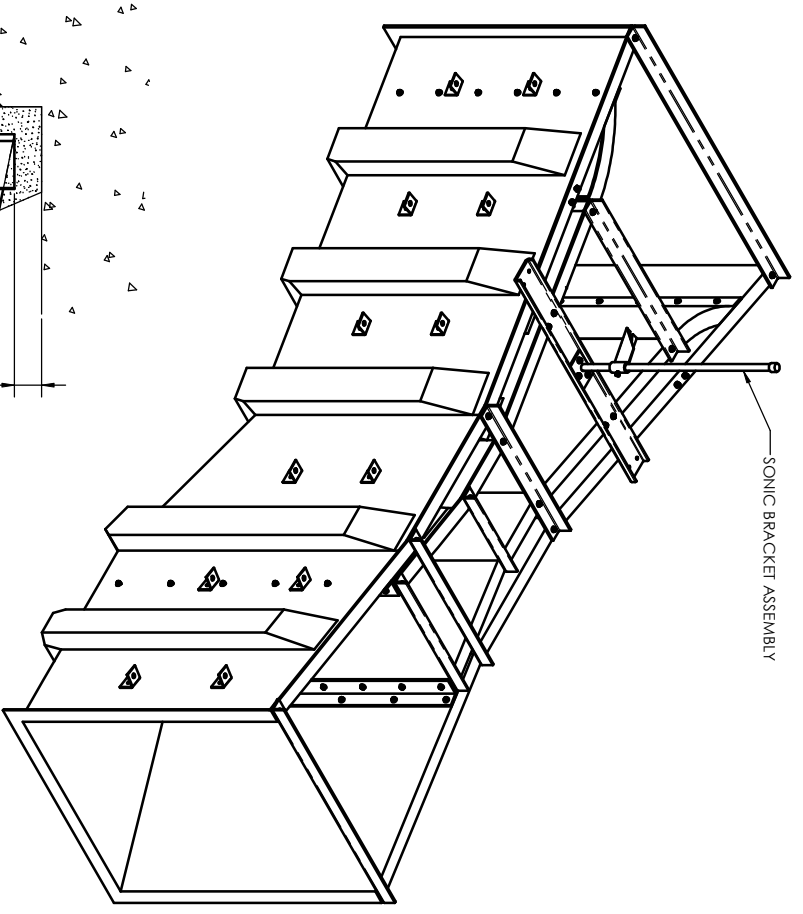
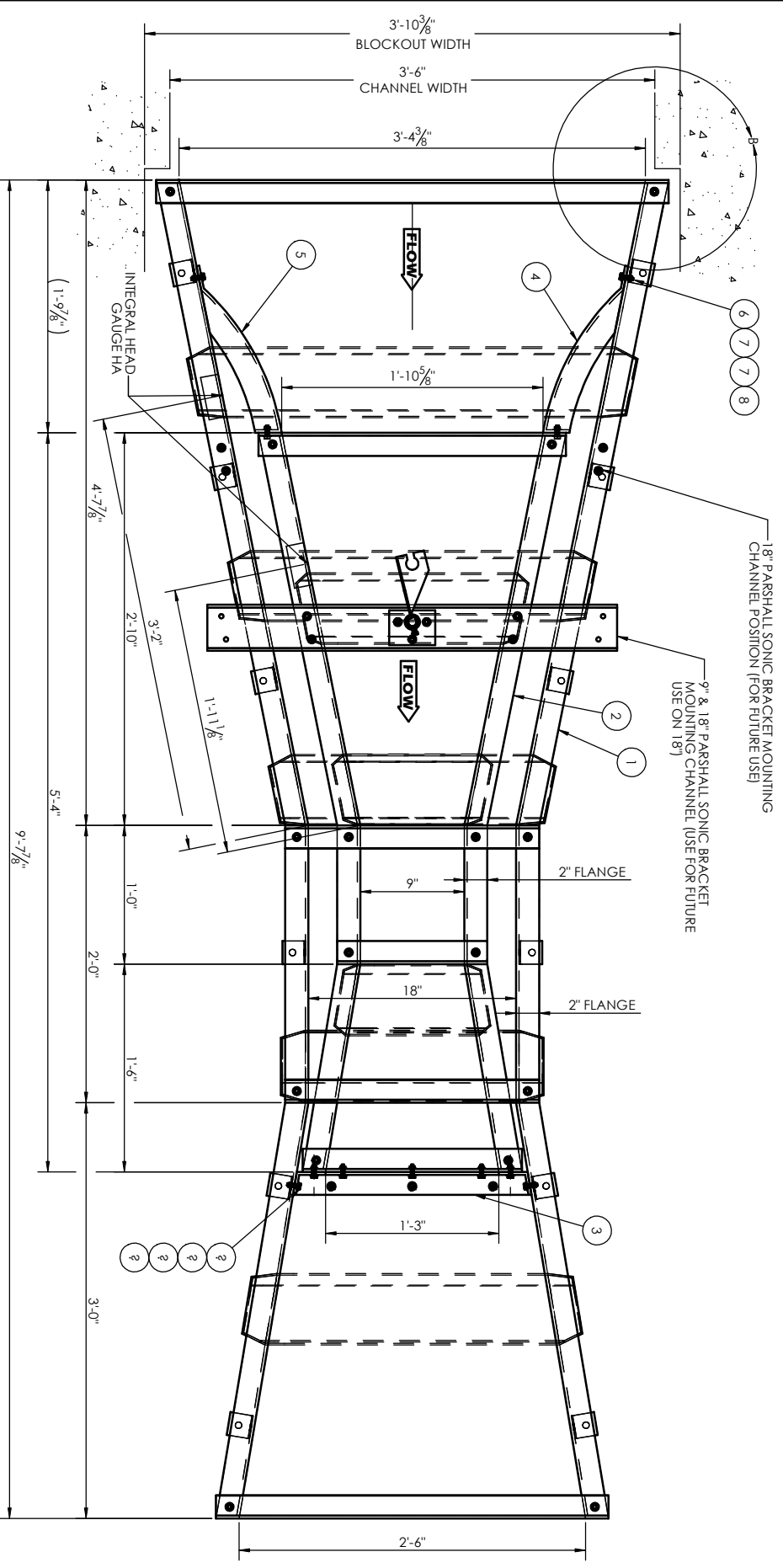

ITEM NO.	QTY.	DESCRIPTION	MATERIAL
1	1	18" PARSHALL FLUME	FRP (HLU POLYESTER)
2	1	9" PARSHALL FLUME SET-UP TO NEST INTO 18" PARSHALL FLUME	FRP (HLU POLYESTER)
3	1	OUTLET BULKHEAD, 9" PARSHALL FLUME NESTED IN 18" PARSHALL FLUME	FRP (HLU POLYESTER)
4	1	INLET WING WALL, RIGHT SIDE, 18" PARSHALL FLUME X 3'-0" LG	FRP (HLU POLYESTER)
5	1	INLET WING WALL, LEFT SIDE, 18" PARSHALL FLUME X 3'-0" LG	FRP (HLU POLYESTER)
6	56	HHCS, 5/16-18UNC X 1"	T-316 S/S
7	112	FLAT WASHER, 5/16	T-316 S/S
8	56	HEX NUT, 5/16-18UNC	T-316 S/S

PROJECT: HAROLD D THOMPSON WATER RECLAMATION FOUNTAIN, COLORADO USA		TITLE: 9" PARSHALL FLUME NESTED IN 18" PARSHALL FLUME QUANTITY (1) ONLY							
CUSTOMER: WEAVER CONSTRUCTION		MATERIAL INFORMATION:							
REF: GOBLE ESAMPSON		SPECIAL FINISH REQUIREMENT:							
P.O. NO.: 9103-6610		PLASTI-FAB PART NUMBER:							
PROPRIETARY AND CONFIDENTIAL THE INFORMATION CONTAINED IN THIS DRAWING IS THE SOLE PROPERTY OF PLASTI-FAB. ANY REPRODUCTION IN PART OR PERMANENCE PLASTI-FAB IS PROHIBITED.		DRAWN BY: JLAUGHIN 9/9/2011							
TOLERANCES UNLESS OTHERWISE SPECIFIED: DIMENSIONS ARE IN FEET/INCHES		DATE: 9/9/2011							
<table border="1"> <tr> <td>> 6'-0"</td> <td>± 1/16"</td> </tr> <tr> <td>> 6'-0" AND ≤ 25'-0"</td> <td>± 1/8"</td> </tr> <tr> <td>> 25'-0"</td> <td>± 1/2"</td> </tr> </table>		> 6'-0"	± 1/16"	> 6'-0" AND ≤ 25'-0"	± 1/8"	> 25'-0"	± 1/2"	SIZE: DRAWING NO.: 111426-1A-01	
> 6'-0"	± 1/16"								
> 6'-0" AND ≤ 25'-0"	± 1/8"								
> 25'-0"	± 1/2"								
CHECKED BY:		WEIGHT: 36.0							
SCALE: 1:8		SHEET: 1 OF 1							

NOTES:

1. THE MINIMUM THICKNESS IS 1/4" FRP (FIBERGLASS REINFORCED PLASTIC).
2. THE INSIDE SURFACE IS 10-20 MIL SMOOTH WHITE GEL COAT.
3. THE OUTSIDE SURFACE IS WHITE GEL COAT.
4. MINIMUM CLASS TYPING IS 32% EXCLUSIVE OF RESIN RICH SURFACES.
5. PLASTI-FAB LOGO MUST BE MOULDED ON THE SIDE OF THE FLUME.
6. PLACE SPREADER OF 1" FOOD IS MOULDED IN THE SIDE OF THE FLUME.
7. PLACE SPREADER OF 1" FOOD IS MOULDED IN THE SIDE OF THE FLUME.
8. PLACE SPREADER OF 1" FOOD IS MOULDED IN THE SIDE OF THE FLUME.
9. PLACE SPREADER OF 1" FOOD IS MOULDED IN THE SIDE OF THE FLUME.

7. PLACE PLASTI-FAB LOGO LABEL ON TOP FLANGE AT APPROXIMATE CENTER-LINE OF MEASUREMENT POINT OR GAGE LOCATION.

8. WEIGHT SHOWN ON DRAWING IS TOTAL WEIGHT FOR BOTH FLUMES.

9. RESIN: CCP STYPO-CL-1200-22.