



Weaver

CONSTRUCTION MANAGEMENT

3679 S Huron Street, Suite 404 Englewood, Colorado 80110

Phone: (303) 789-4111 FAX: (303) 789-4310

SUBMITTAL TRANSMITTAL

August 15, 2012

Submittal No: 07501-004.A

Extremely Urgent

PROJECT: **Harold Thompson Regional WRF**
Birdsall Rd.
Fountain, CO 80817
Job No. 2908

ENGINEER: **GMS, Inc.**
611 No. Weber St., #300
Colorado Springs, CO 80903
719-475-2935 Roger Sams

OWNER: **Lower Fountain Metropolitan
Sewage Disposal District**
901 S. Santa Fe Ave.
Fountain, CO 80817
719-382-5303 James Heckman

CONTRACTOR: **Heath Steel**
141 Racquette Dr
Fort Collins, CO 80522
970-490-8031 Randy Gates
rgates@heathsteel.com

SUBJECT: Reply to review comments for the Operation Building Wall Panel Elevation Drawings

SPEC SECTION: 07501: Metal Roof and Wall Panels

PREVIOUS SUBMISSION DATES: 6/26/12

DEVIATIONS FROM SPEC: ___ YES X NO

CONTRACTOR'S STAMP: This submittal has been reviewed by Weaver Construction Management and, unless indicated otherwise, has been found to be in conformance with the intent of the contract documents.

Contractor's Stamp:

Engineer's Stamp:

Date: 8/15/12

Reviewed by: John Jacob

(X) Reviewed Without Comments

() Reviewed With Comments

ENGINEER'S
COMMENTS:



HEATH STEEL
 P.O. BOX 473
 141 RACQUETTE DR.
 FORT COLLINS, CO 80522
 (970) 490-8031

HAROLD D. THOMPSON
 REGIONAL WATER RECLAMATION FACILITY
 OPERATIONS BUILDING ADDITION
 14651 LOWER FOUNTAIN HEIGHTS, FOUNTAIN, CO

ISSUED FOR: DATE:
 APPROVAL (revised) AUG. 06, 2012

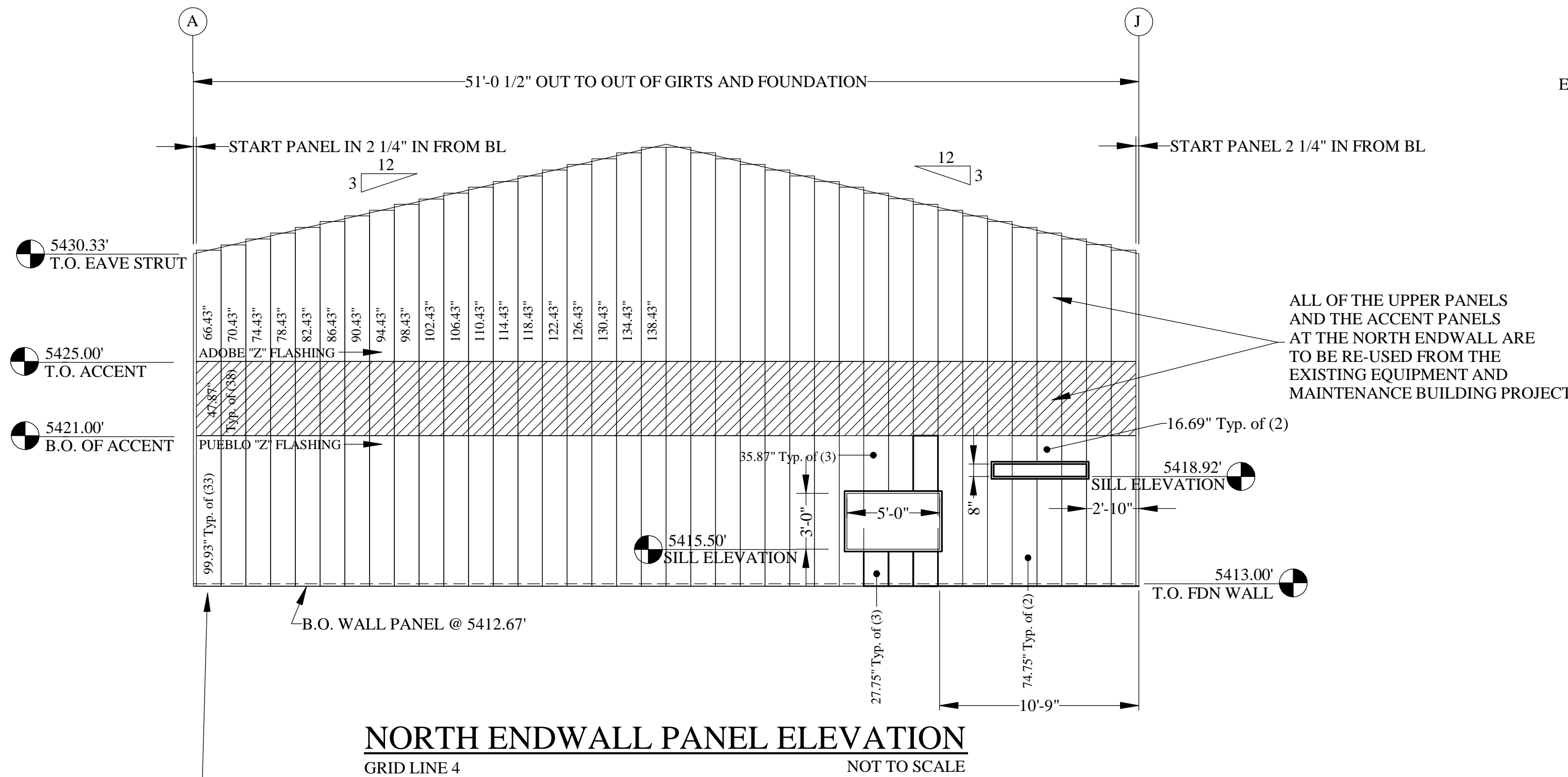

NORTH ENDWALL PANEL ELEVATION
 GRID LINE 4
 NOT TO SCALE

(30) OF THE (33) 99.93" PANELS REQUIRED FOR THIS NORTH ENDWALL ARE TO BE REUSED FROM PANELS PROVIDED FOR THE NORTH ELEV. OF THE EXISTING EQUIPMENT AND MAINTENANCE BUILDING.

ALL PANELS FROM THE E&M BUILDING ARE BEING UTILIZED IN THIS OPERATIONS BUILDING ADDITION. NONE ARE INTENDED TO BE WASTED. SEVERAL EXTRA PANELS WILL BE SENT FROM THE MANUFACTURER TO ENSURE THERE AREN'T ANY SHORTAGES AND IN CASE ANY ARE DAMAGED DURING INSTALLATION TO PREVENT A FULL LOAD OF FREIGHT FOR AN INDIVIDUAL REPLACEMENT PANEL.

EXTRA TRIM MATERIAL HAS BEEN PROVIDED FOR (4) EACH 3' X 3' MECHANICAL WALL OPENINGS. THESE OPENINGS ARE TO BE FIELD LOCATED AND FIELD CUT AS REQUIRED PER THE INSTRUCTIONS IN THE MANUFACTURER'S INSTALLATION MANUAL.

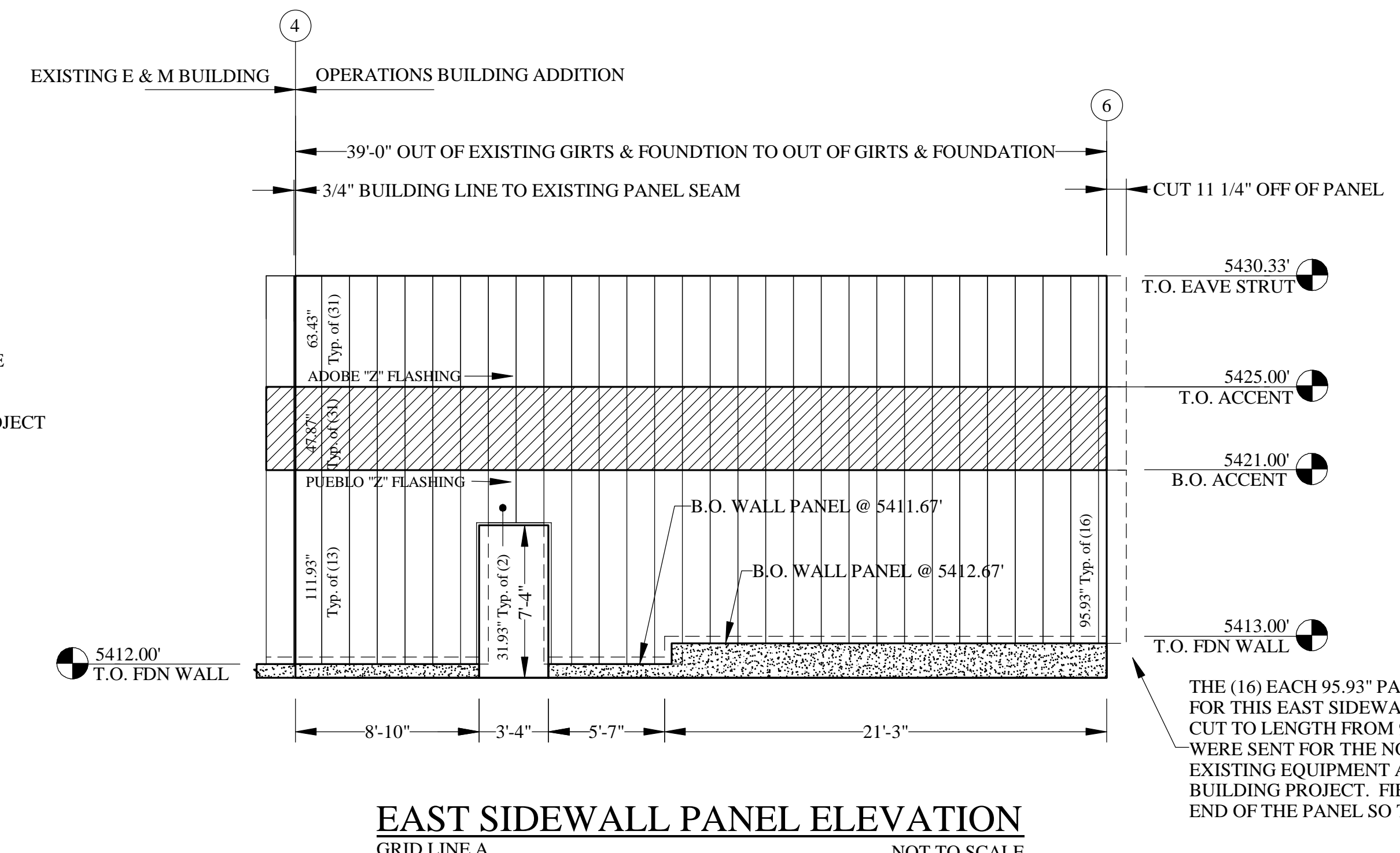

EAST SIDEWALL PANEL ELEVATION
 GRID LINE A
 NOT TO SCALE

THE (16) EACH 95.93" PANELS REQUIRED FOR THIS EAST SIDEWALL ARE TO BE FIELD CUT TO LENGTH FROM 99.93" PANELS THAT WERE SENT FOR THE NORTH ELEV. OF THE EXISTING EQUIPMENT AND MAINTENANCE BUILDING PROJECT. FIELD CUT THE TOP END OF THE PANEL SO THE CUT

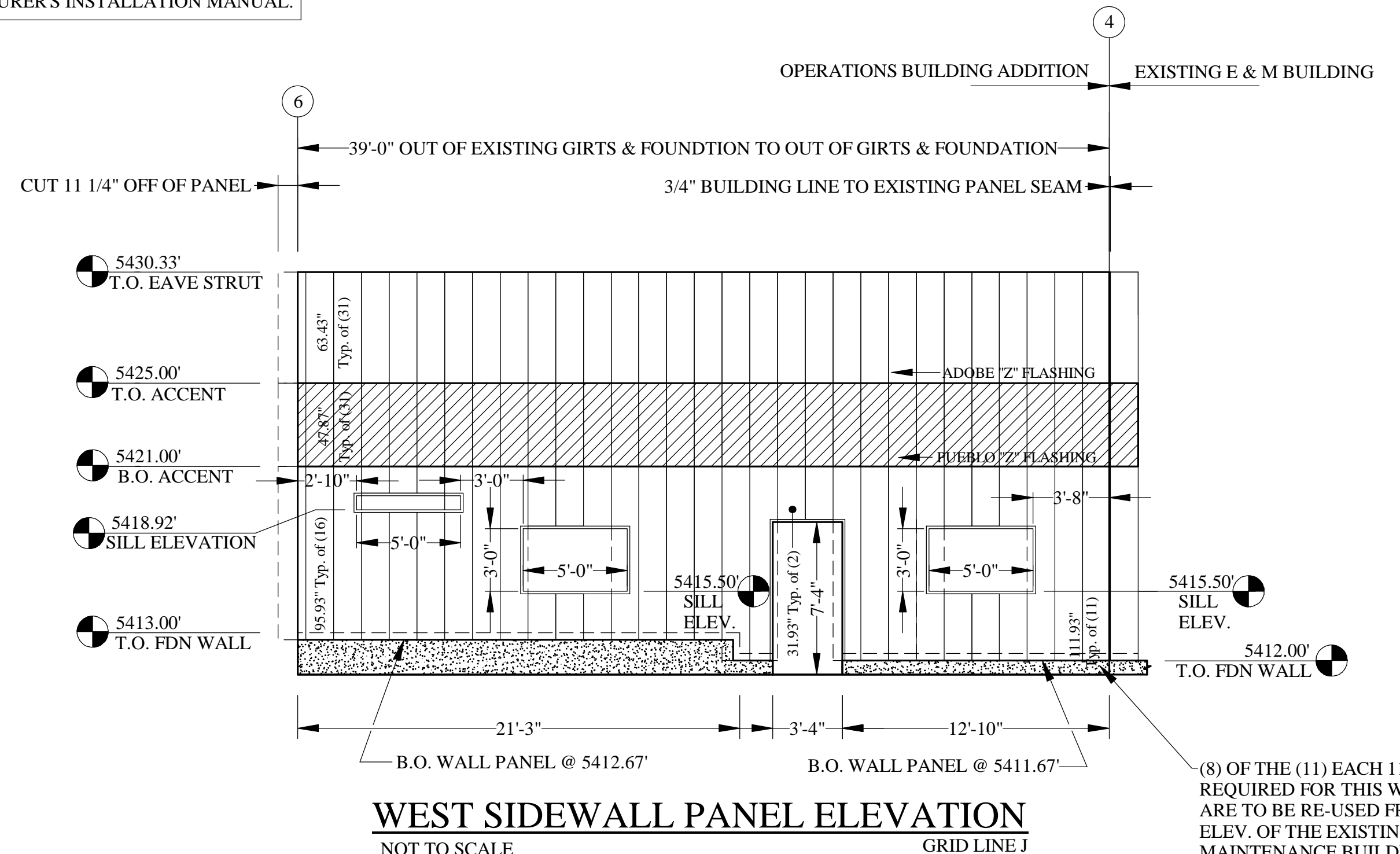

WEST SIDEWALL PANEL ELEVATION
 NOT TO SCALE
 GRID LINE J

(8) OF THE (11) EACH 111.93" PANELS REQUIRED FOR THIS WEST SIDEWALL ARE TO BE RE-USED FROM THE NORTH ELEV. OF THE EXISTING EQUIPMENT AND MAINTENANCE BUILDING PROJECT.

- INSTALLATION NOTES:**
- 1) Installer of the wall panel system is to completely familiarize themselves with the 27-page install manual from the manufacturer.
 - 2) Roof system and roof trims are by others and not detailed in these drawings.
 - 3) Field cut the wall panels to rake of the roof at the endwalls.
 - 4) Gutter and downspouts are by others and not shown in these drawings.
 - 5) Use M-1 Structural sealant in the vertical joints of the wall panel seams.
 - 6) Use sealant in the horizontal stacked wall panel joints of the proper color.
 - 7) Start sidewall panel on Building Line (BL) at the corners.
 - 8) Start endwall panel 2 1/4" in from Building Line (BL) at the corners.
 - 9) Reference the metal building manufacturer's erection drawings and general detail manual for specific information pertaining to the erection of the building's structure.
 - 10) Touch-up the heads of all rivets with the panel manufacturer's supplied matching touch-up paint.
 - 11) The vertical leg at the end of the wall panel is to be on the top side and should not need to be cut. Layout installation of these panels to accommodate this requirement.
 - 12) The upper panels and the accent panels at the at the North Endwall of this Operations Building Addition are to be re-used from the existing Equipment & Maintenance Storage Building.

**WALL PANEL COLOR SELECTIONS
 SELECTED FROM CUSTOM PANEL SYSTEMS
 STANDARD COLORS:**

WALL PANEL COLOR: Pueblo _____

ACCENT WALL PANEL COLOR: Adobe _____